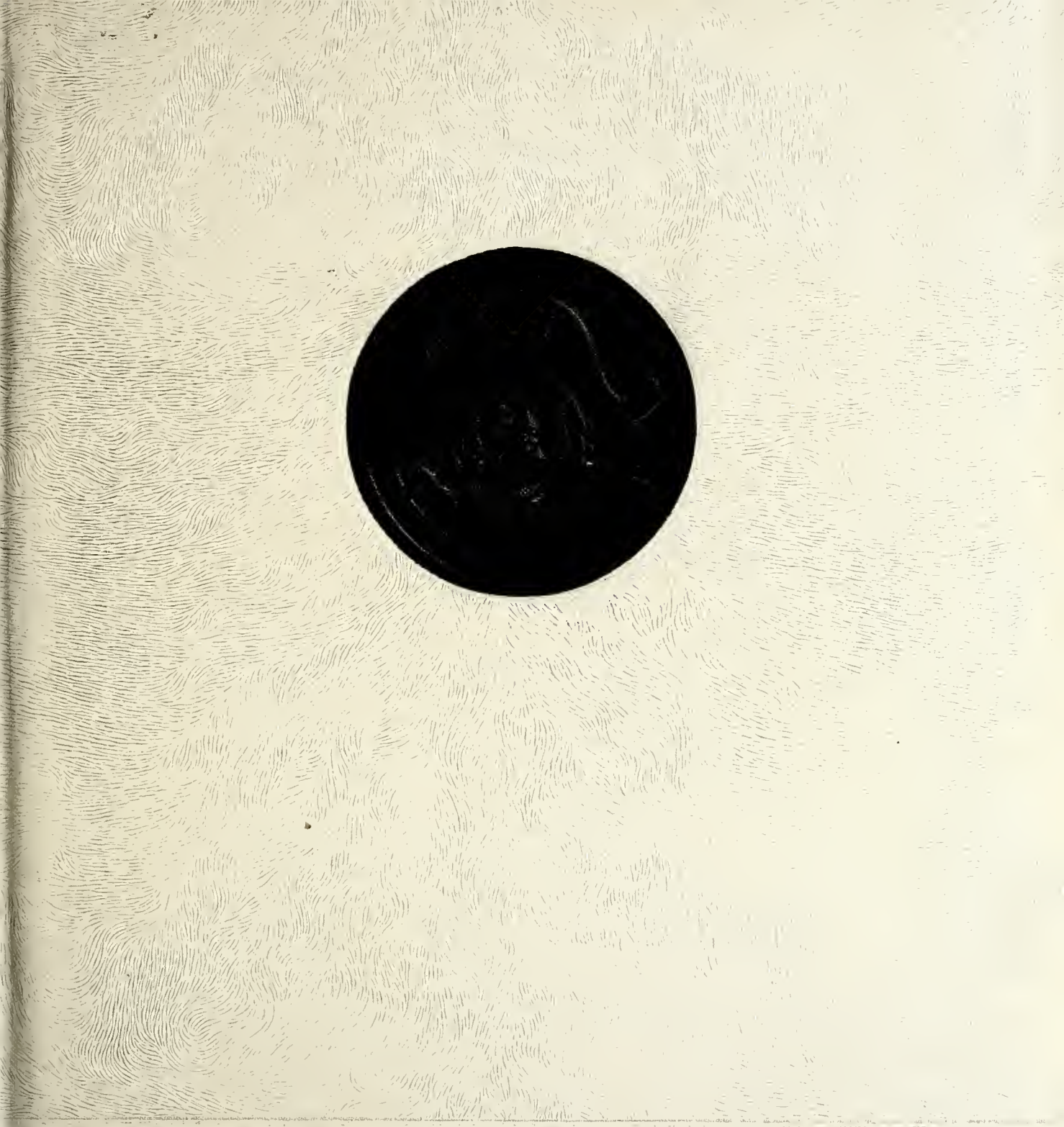

The Pirate 1957

HOME of the PIRATES

GEN
ALLEN COUNTY PUBLIC LIBRARY
3 1833 01215 5880
GENEALOGY
977.202
T27PI
1957

Digitized by the Internet Archive
in 2011 with funding from
E-Yearbook.com

http://www.archive.org/details/pirate1957glen

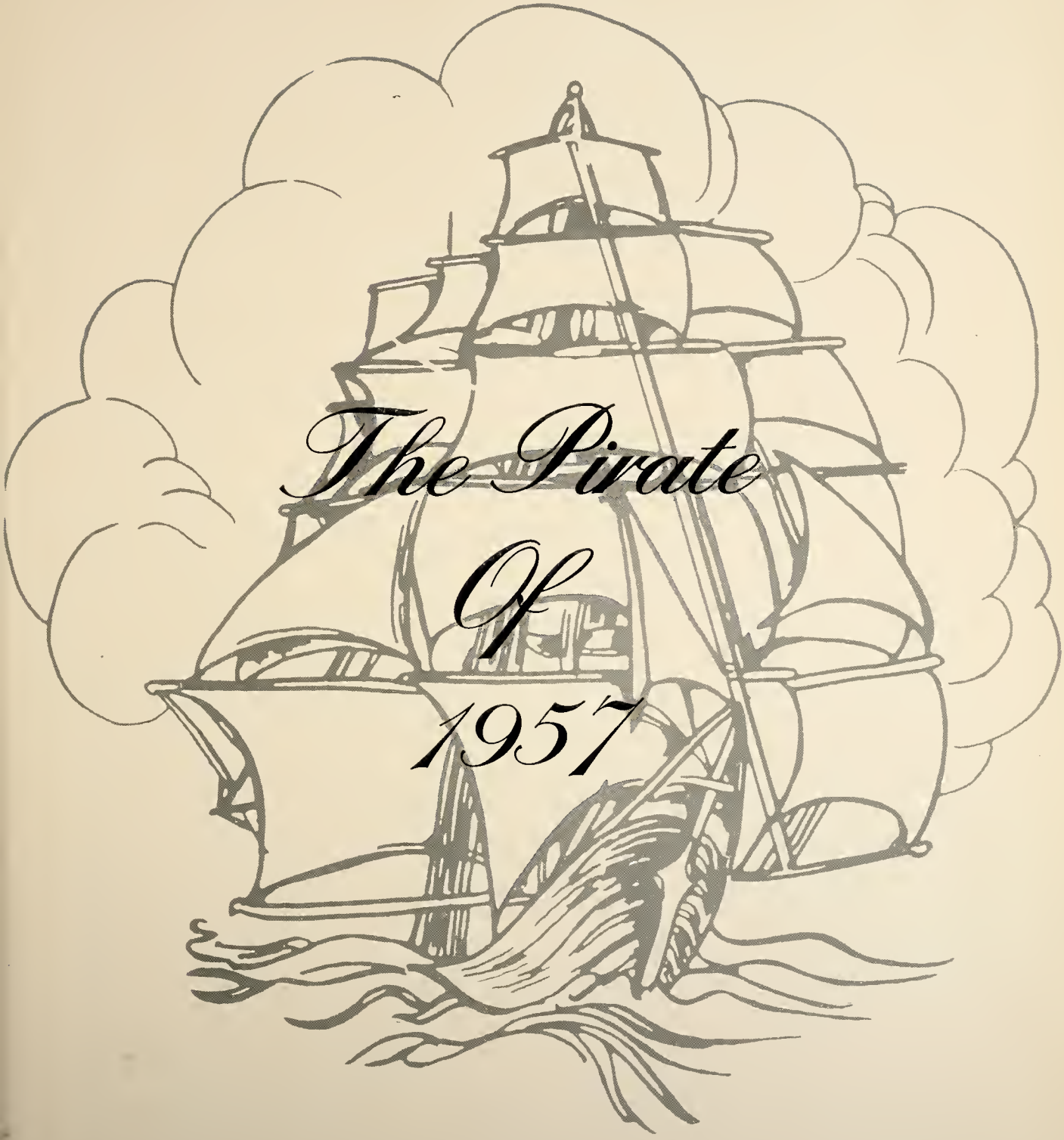
The Pirate
Of
1957

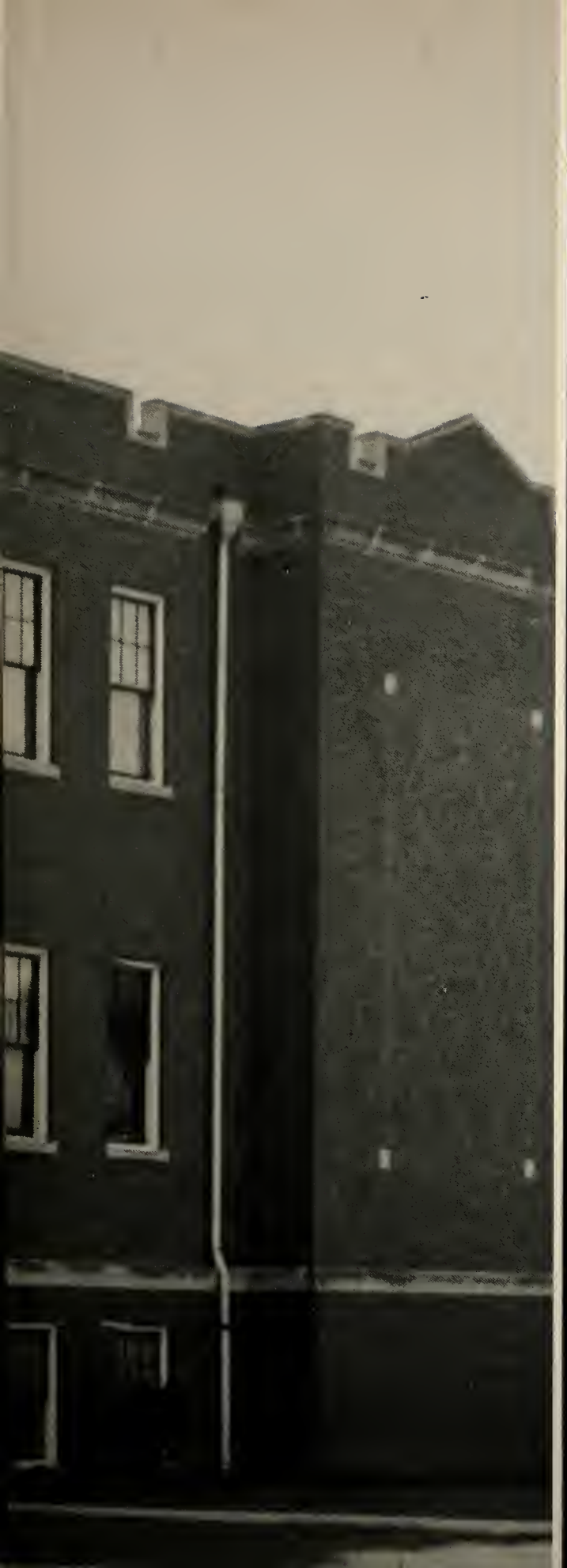

Presented by

THE STUDENT COUNCIL

OF

GLENN HIGH SCHOOL

ANNUAL STAFF

Jim Dudley . . . . . Co-editor
Nancy Wills . . . . . Co-editor
Don Brooks . . . . . Business Manager
Linda Leslie . . . . . Layout Editor
Bill Littlejohn . . . . . Photography
Jean Coltharp . . . . . Copy Editor
Russell Archer . . . . . Advertising

We gratefully dedicate

For Outstanding Leadership

For Unfailing Citizenship

For Loyal Service

For Valuable Counsel

OUR PRINCIPAL...

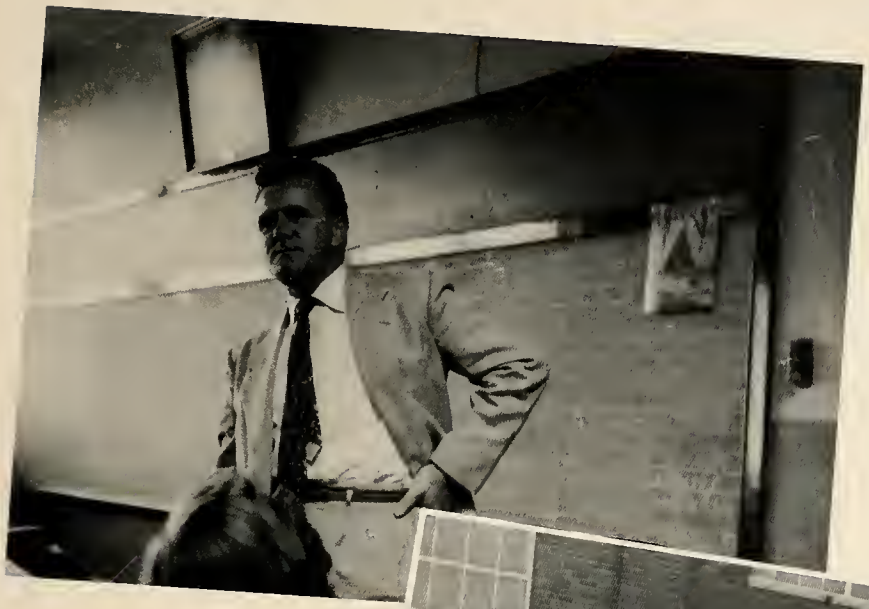

at work

at play

at home

A Visit To Glenn

With The Pirate

COME WITH US

Into The Classroom...

IN THE

CLASSROOM

ON THE CAMPUS

ADMINISTRATION

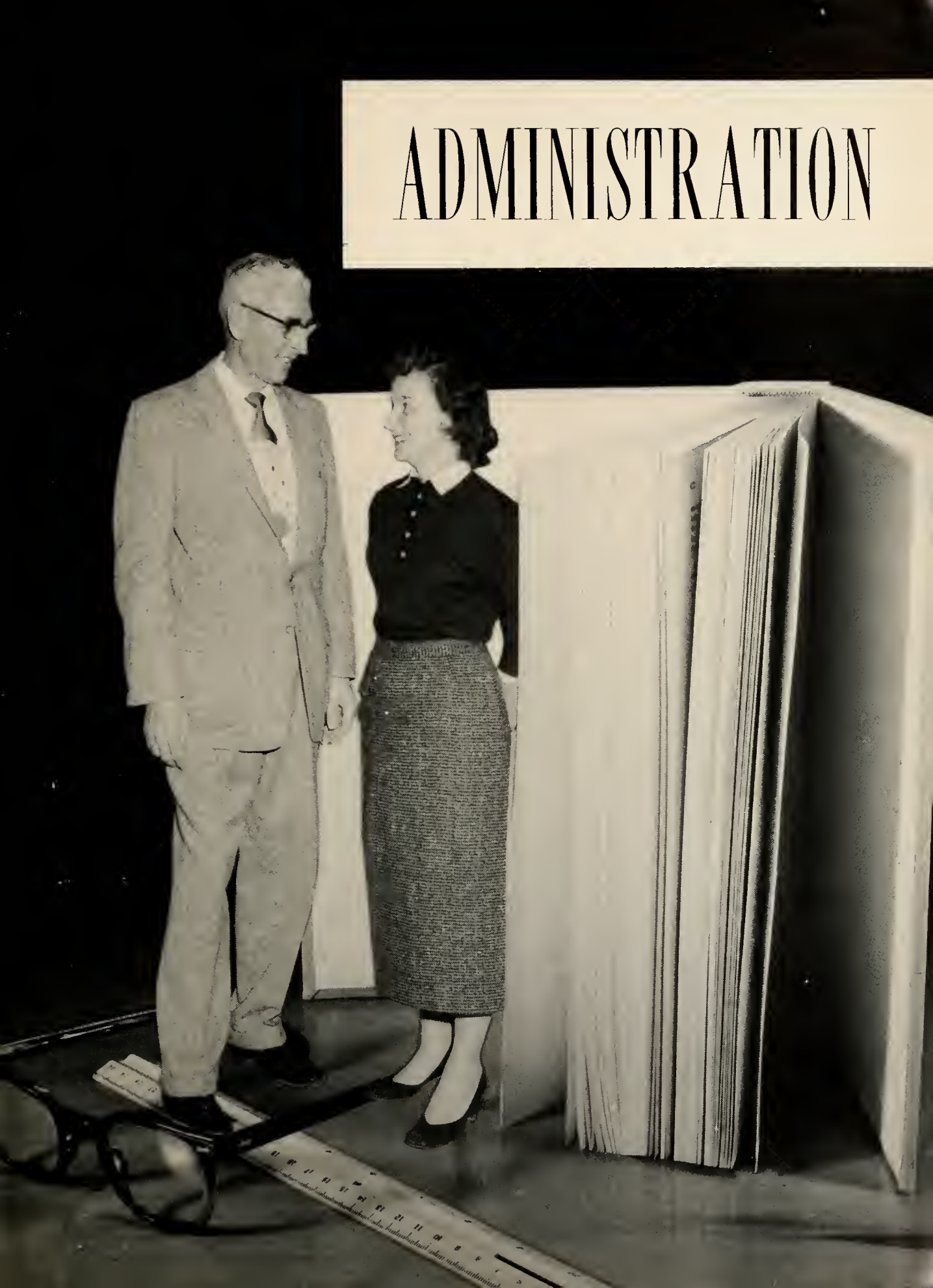

Edgar Hagerman
Trustee

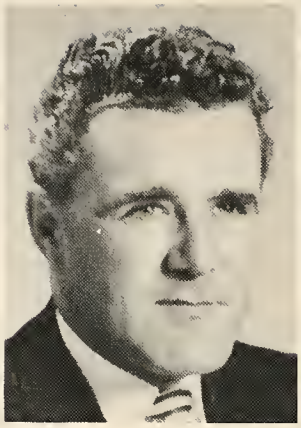

Jack Williams
Principal

William Purcell
Superintendent

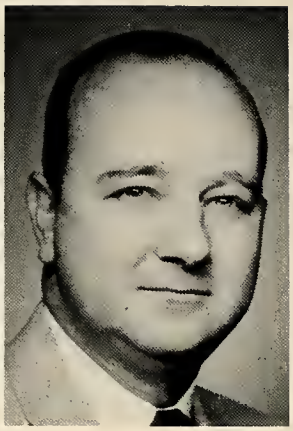

Ray Hunter
Assistant Superintendent

ADMINISTRATION

CARL BAKER
Glenn High School
Indiana State Teachers
College, B. S.
Elementary
Drivers Training

HELEN BUTWIN
Glenn High School
Indiana State Teachers
College, B. S.
Physical Education
Math, G.A.A.

WAYNE COLTHARP
Glenn High School
Indiana State Teachers
College, A. B.
Indiana University, A.M.
Social Studies, Latin
Senior Sponsor

SIDNEY FLACK
Broad Ripple High School
Northwestern University,
B. S.
Music, Sophomore Sponsor

DIANNE GUY
Wiley High School
Indiana State Teachers
College, B.S.
Art, Y-Teens
Student Council

RUTH BAILEY HARTMANN
Wiley High School
Indiana State Teachers
College, A. B., A. M.
Commerce, School Paper
Senior Sponsor

MARILYN KUNCE
La Grange High School
Indiana State Teachers
College, B. S.
Music, Jr. Red Cross

MANFRED LATTA
Glenn High School
Indiana State Teachers
College, B. S., M. S.
Social Studies, Math
Freshman Sponsor

WILLIAM JAMES
Brazil High School
Indiana State Teachers
College, B. S.
Science
Seventh Grade Sponsor

RUTH LONG
Wiley High School
Indiana State Teachers
College, B. S.
Home Economics
Science
Freshman Sponsor

MARY LATTA
Glenn High School
Indiana State Teachers
College, B. S., M. S.
English, Library
Junior Sponsor

LELA LEMMON
Glenn High School
Indiana State Teachers
College, B. S.
Home Economics
Sophomore Sponsor
Cafeteria, Yell Leaders

HOWARD MATHAS
Montezuma High School
Indiana State Teachers
College, B. S., M. S.
Physical Education
Coach of Athletics
Student Council

RAYMOND McPHERSON
Glenn High School
Indiana State Teachers
College, B. S.
University of Chicago, M. S.
Mathematics

LYNN LOWE
Riley High School
Purdue University, B. S.
Industrial Arts
Eighth Grade Sponsor

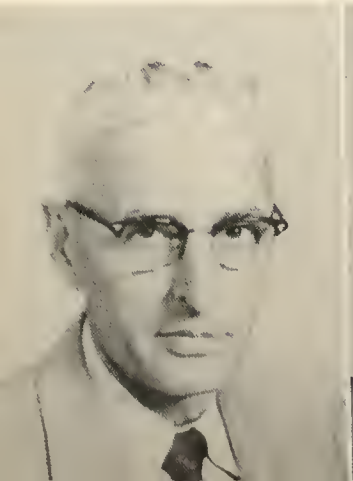

WAYNE NEAL
Clay City High School
Purdue University, B. S.
Social Studies, English
Seventh Grade Sponsor
Dean of Boys

WILLIAM VICKERS
Valley High School
Indiana State Teachers
College, B. S., M. S.
Social Studies, English
Eighth Grade Sponsor

HILDRED WILLS
Glenn High School
Indiana State Teachers
College, B. S., M. S.
English, Library
Student Council
Dean of Girls

JAMES HIGHAM
Glenn High School
Indiana State Teachers
College, B. S.
Elementary

PHYLLIS KENNEDY
Clinton High School
Indiana State Teachers
College, B. S.
Elementary

AVA LAWSON
Riley High School
Indiana State Teachers
College, B. S., M. S.
Elementary

ROY BRANN
Brazil High School
Indiana State Teachers
College, B.S.
Elementary

BEULAH EDWARDS
Glenn High School
Indiana State Teachers
College
Elementary

RUTH GILBERT
Sullivan High School
Indiana State Teachers
College
Elementary

JOSEPH MARCINKO
Glenn High School
Indiana State Teachers
College, B. S., M. S.
Elementary

WANETA MILNER
Glenn High School
Indiana State Teachers
College, B. S.
Elementary

MERLE SHEPHERD
Georgetown High School
Indiana State Teachers
College, B. S.
Wilberforce,
University, M. S.
Elementary

ANNA SMITH
Glenn High School
Indiana State Teachers
College, B. S.
Elementary

HELEN STRINGER
Glenn High School
Indiana State Teachers
College, B. S.
Elementary

HATTIE TURNER
Glenn High School
Indiana State Teachers
College
Elementary

LUCILLE WHITECOTTON
Glenn High School
Indiana State Teachers
College, B. S., M. S.
Elementary

MARIE WILLIAMS
Riley High School
Indiana State Teachers
College, B. S., M. S.
Elementary

CECIL WRIGHT
Worthington High School
Indiana State Teachers
College, B. S.
Elementary

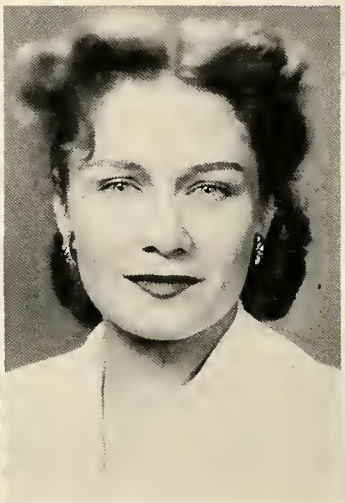
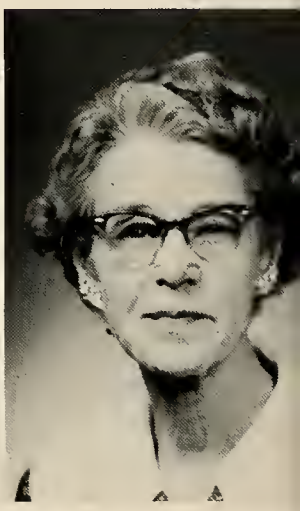

BESS WILLIAMS
Secretary of Seelyville

MARY ANN HECK
Secretary of Glenn

CLASSES

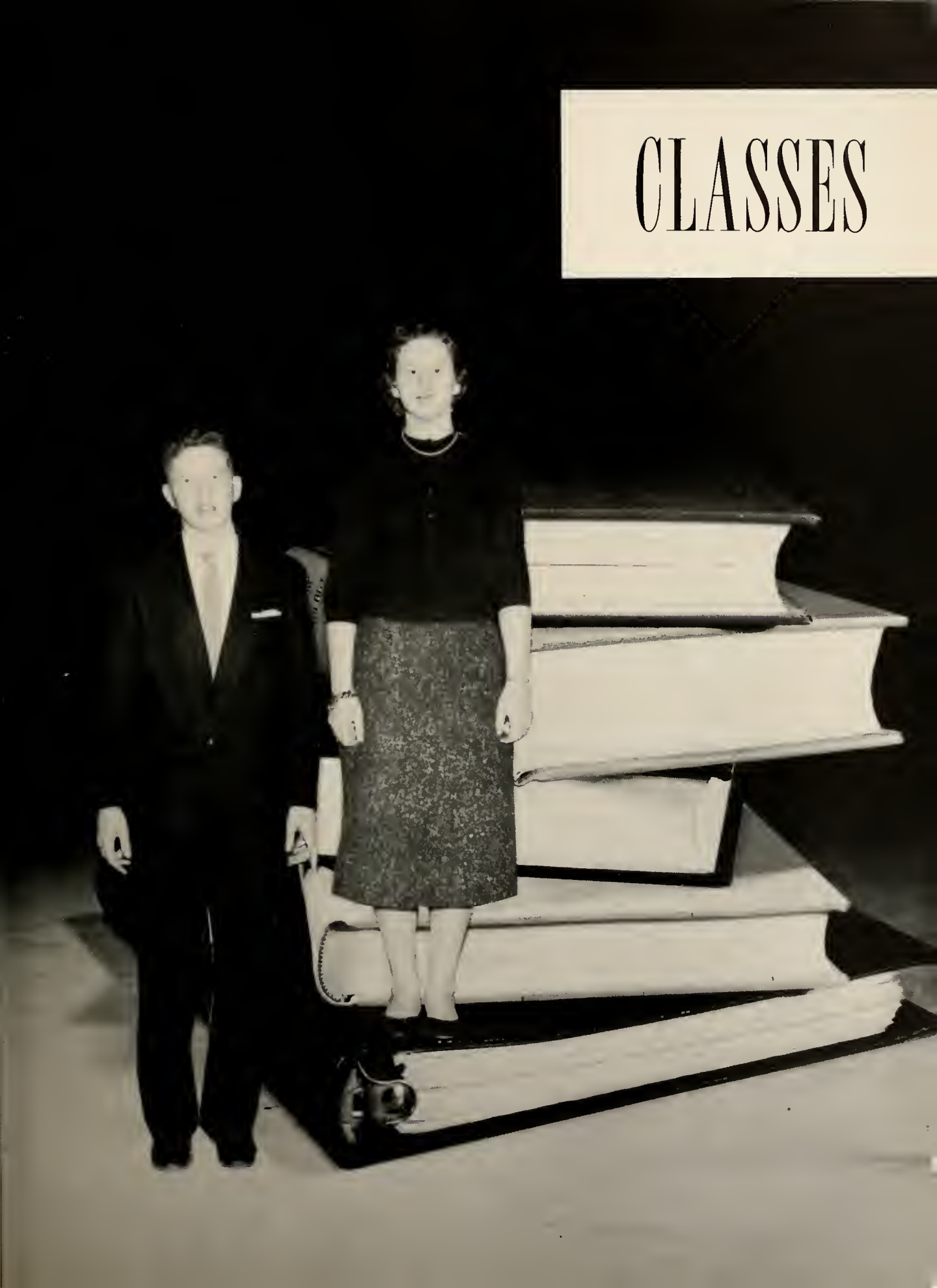

SENIORS

President . . . . . Don Lanning
Vice President . . . . . Jean Coltharp
Secretary . . . . . Sharon Sandberg
Treasurer . . . . . Russell Archer
Sponsors . . . . . Mrs. Hartmann and Mr. Coltharp

Russell Ellison Archer, Jr.

Martha Alice Bender

Connie Rosalie Christie

SENIORS

Glenn Leslie Collins

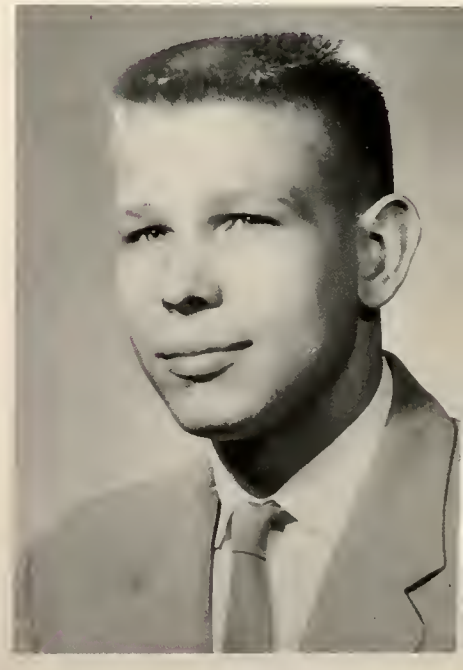

Richard Warren Clark

Judith Churchill

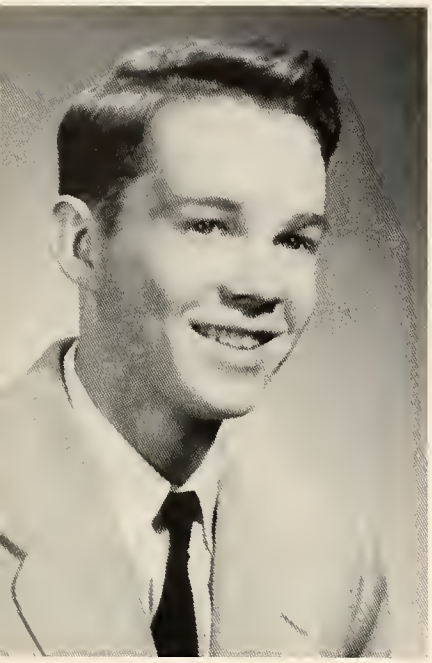

James Dudley

Bevelyn June Cordrey

Jean Marimae Coltharp

SENIORS

Ronald Lee Felling

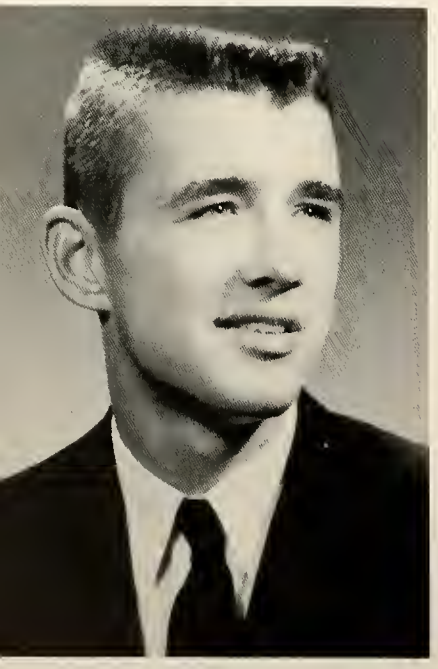

Dale French

Jeanine Kay Fry

Ernest Gorman

William E. Harrison

Theodore Paul Haynes

SENIORS

Irie Horrall

Patricia Hughes

James Arthur Hummel

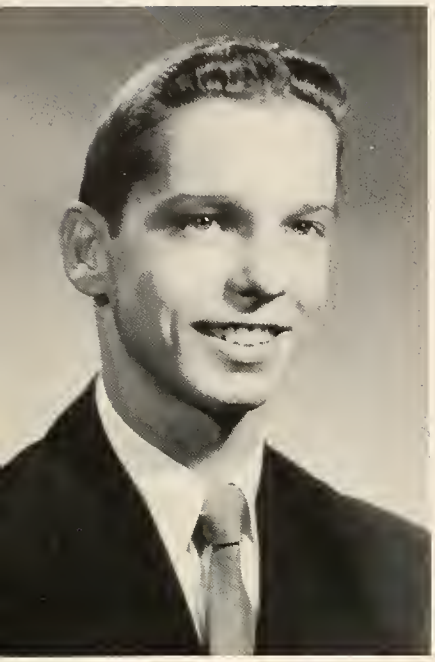

Donald Ray Lanning

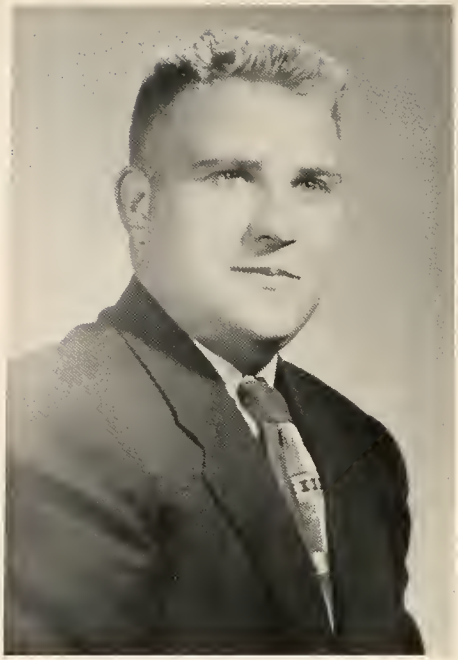

John Walter Layher

Linda Lou Leslie

SENIORS

Richard L. Mason

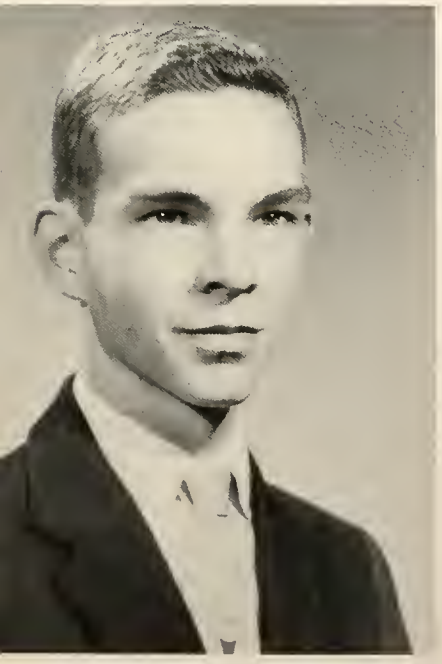

David Allen Meneely

Carolyn Sue Milner

Marian Ruth Morgan

Robert E. Oswald

Shirley Marie Phillips

SENIORS

Emma May Riggs

John William Riggs, Jr.

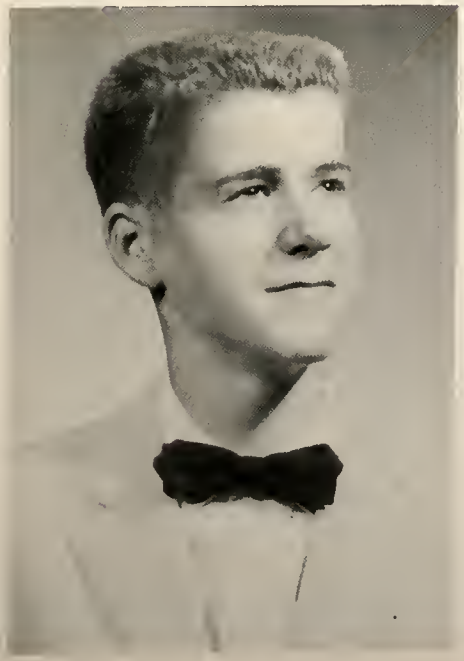

Judith A. Rogerson

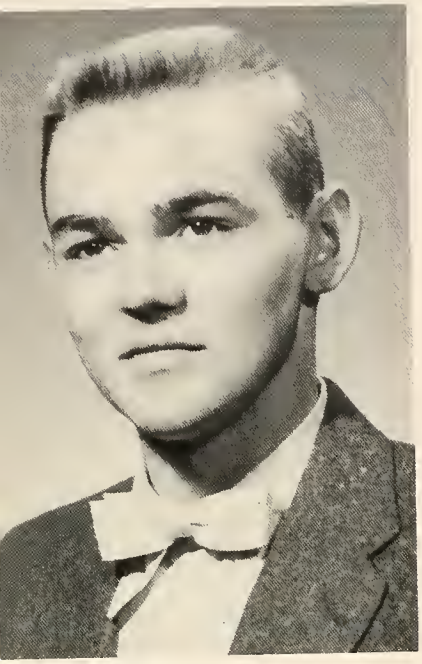

Ronald Sampson

Sharon Kay Sandberg

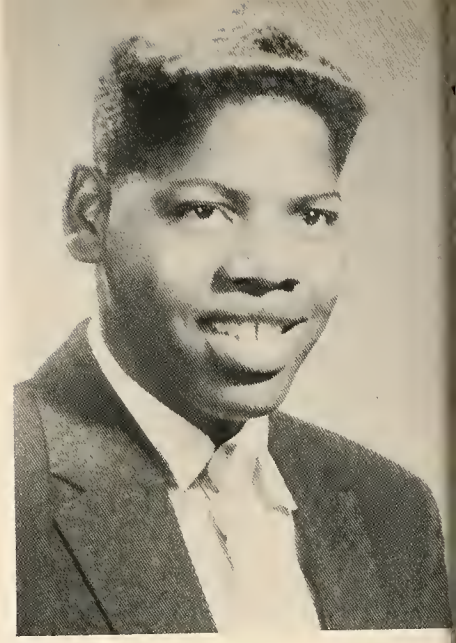

Hulet Isaam Session

SENIORS

Sharon Lee Spencer

Nancy Lee Sprague

Carl Stigdon

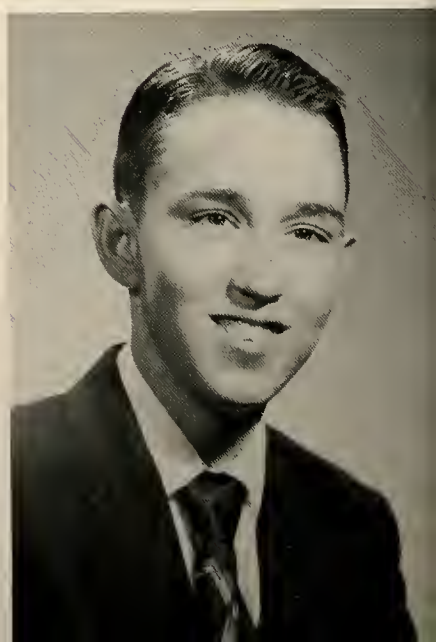

Sara Kay Tabor

Judy Ann Tapy

Janet Ruby Taylor

SENIORS

Elbert Phillip Whitehouse

Gloria Lee Williams

Dora Jane Wimmer

JUNIORS

President . . . . . Bill DeHart
Vice President . . . . . Linda Eldred
Secretary . . . . . Ethel Sagraves
Treasurer . . . . . Cynthia Brown
Sponsors . . . . . Miss Latta and Mr. Marcinko

JUNIORS

Lynne Blaikie

Rebecca Bridgewater

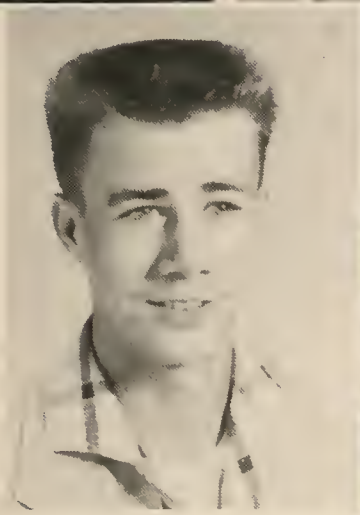

Don Brooks

Cynthia Brown

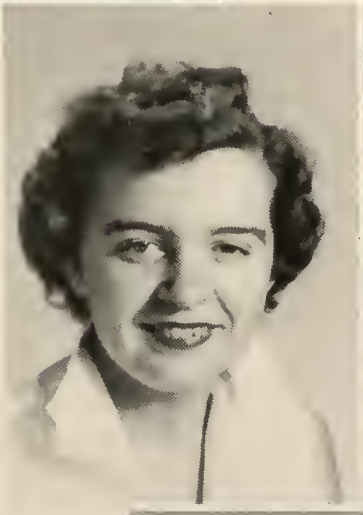

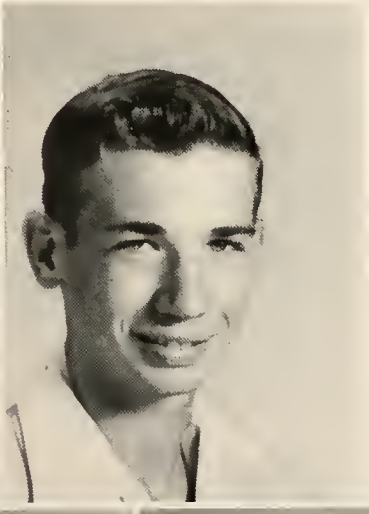

Linda S. Christopher

William L. DeHart

Linda L. Eldred

Marjorie D. English

JUNIORS

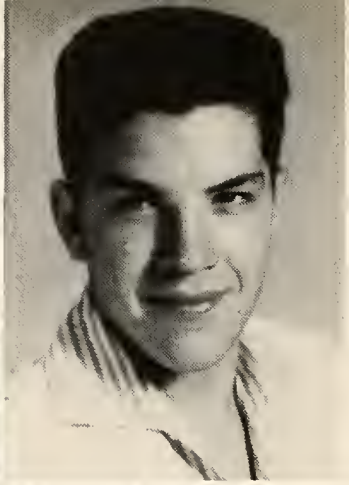

Karen M. Fagg

Herschel Fell

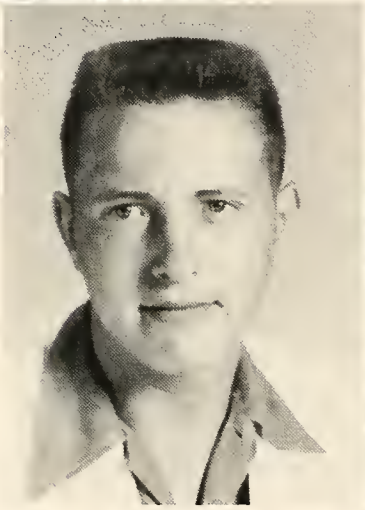

Roger Fletcher

Ruth A. Gard

Jack Gilbert

Laura I. Gillie

Helen Darlene Gorman

Doris Greenlee

JUNIORS

Jane Ann Griffith

Carolyn J. Hadley

Jack Hale

Patty K. Harrison

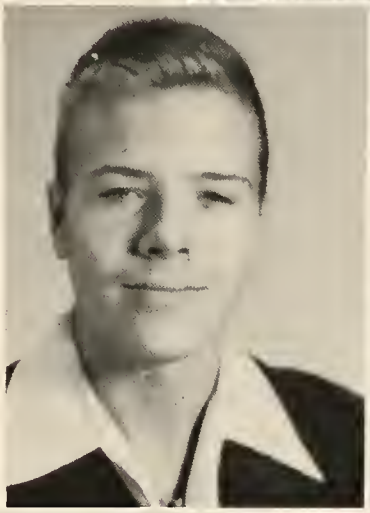

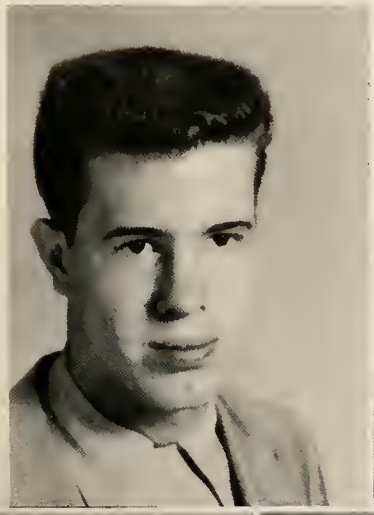

Paul B. Headdy

Judy Ann Highsmith

Robert Highsmith

Judy A. Jackson

JUNIORS

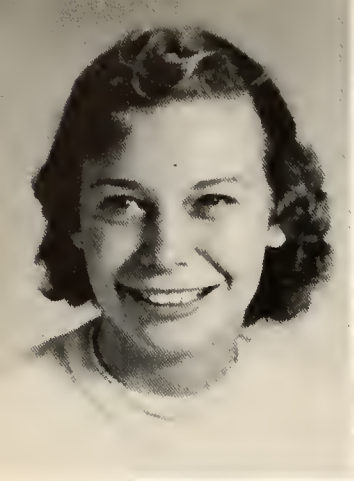

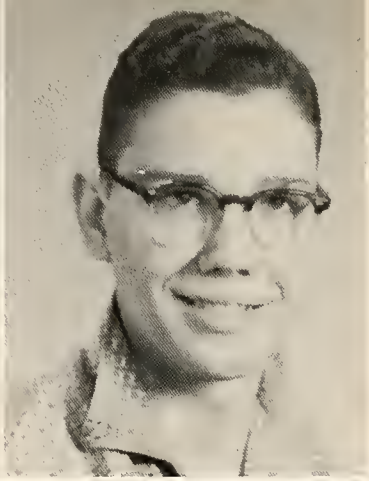

Judy Kates

Richard G. Laxen

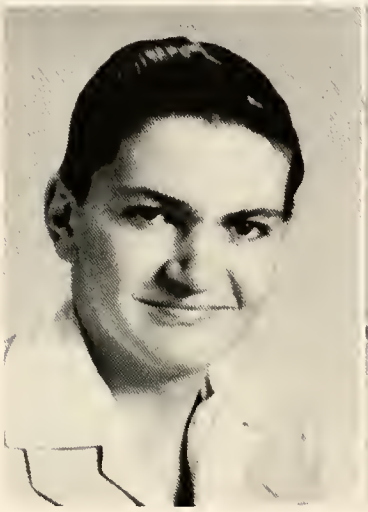

Gail D. Laycock

Alice K. Lee

Alice F. Marlow

Rita McClain

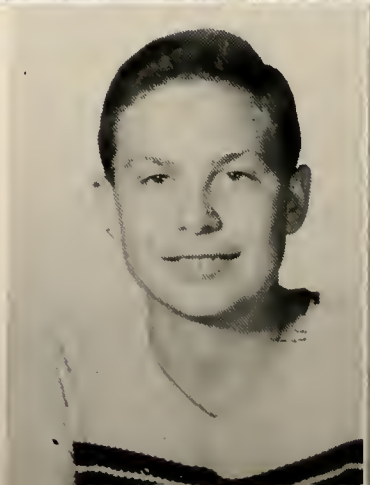

Donald Milner

Janet A. Rea

JUNIORS

Ethel Sagraves

Paul Shaffer

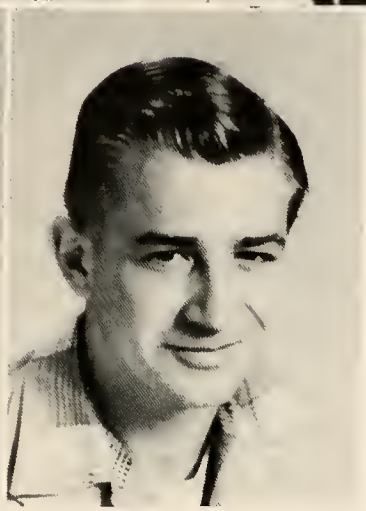

Jonnet Sheldon

Dean Sinders

Wilma J. Smith

James Smock

Andy Spangler

Virginia L. Speas

JUNIORS

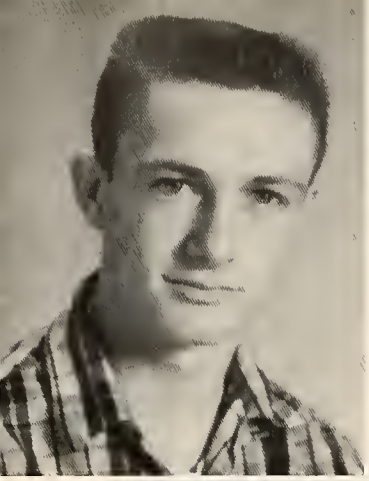

Jack Tanner

Alice M. Tyler

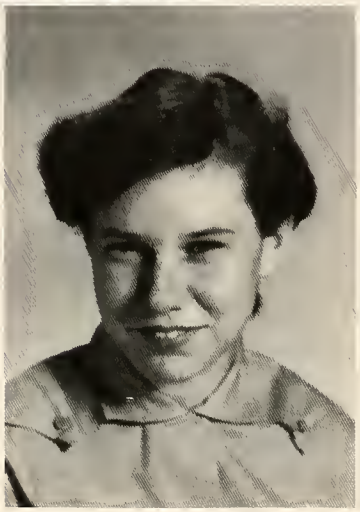

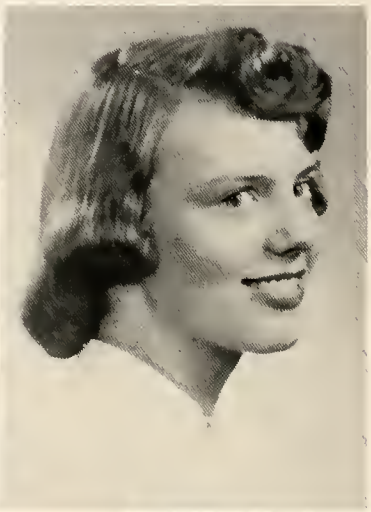

Dianne Welborn

Muriel Wells

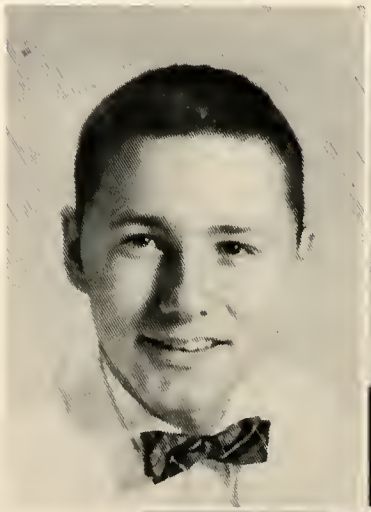

Richard M. Willis

Mary S. Wills

Nancy J. Wills

OFFICERS

President
Thomas Morgan
Vice President
Jackie Jo Smith
Secretary
Jane Ann Phillips
Treasurer
Janice Conway
News Reporter
Sally Krieble
Sponsors
Mrs. Lemmon
Mr. Flack

SOPHOMORES

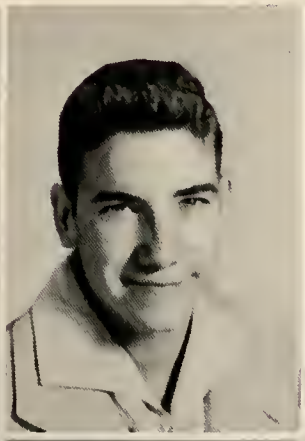

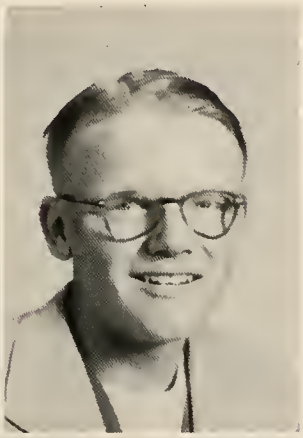

Diana Kathenine Archer

Estel Lee Brenton

Charles Robert Chesser

Janice Conway

Karen Davies

Maxine Davis

SOPHOMORES

Robert Andrew Denny

Janice Marie Ellingsworth

Thomas Michael Exline

Karen Elaine Feller

Judith Kay Fry

Alice Darlene Harris

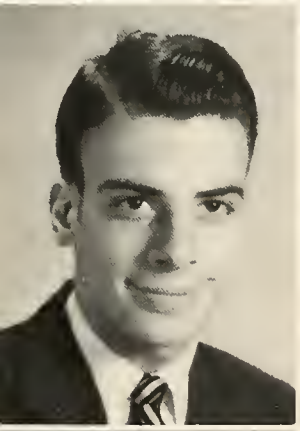
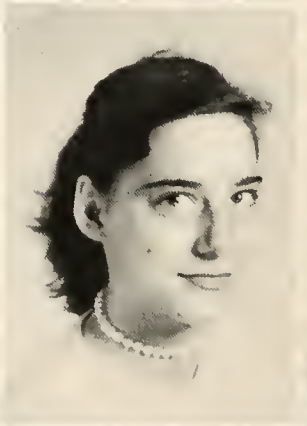

Norman Hochstetler

Virginia Hughes

James E. Kerns

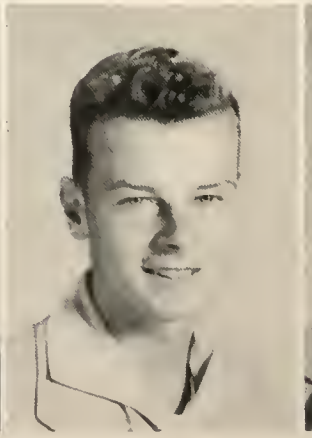

Sally Krieble

William Littlejohn

Linda Mae Lynch

SOPHOMORES

Shannon Rose McClintock

Wayne Lee McClintock

Larry McCullough

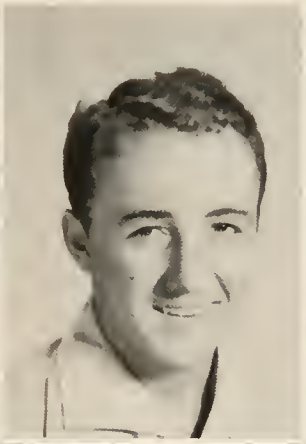

Carol Anna Meneely

Mary Ellen Miller

Thomas Olin Morgan

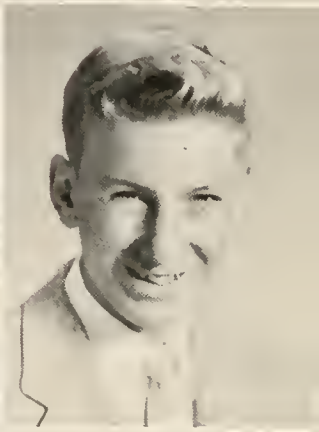

Edna Mae Nussell

Marvin Ray Palmer

Janet Parker

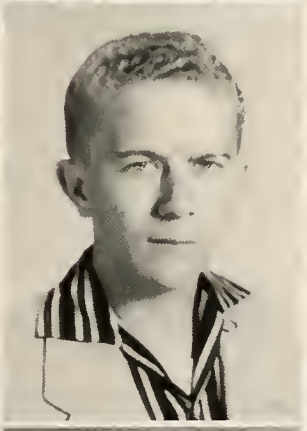

Jane Ann Phillips

Earl Franklin Riggs

Paul Edward Riggs

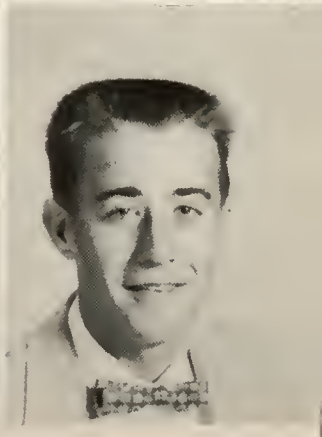

SOPHOMORES

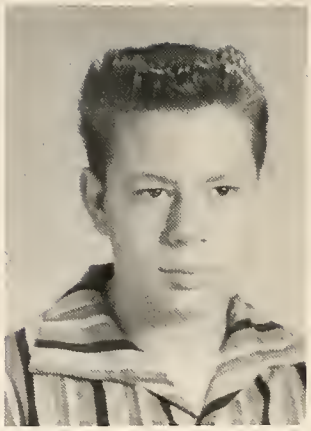

Gloria Luetta Russell

Norma Kay Sampson

William D. Sawyers

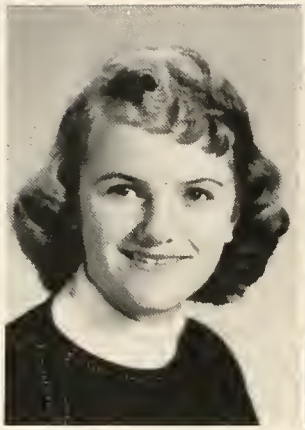

Ramona Sinders

Jackie Jo Smith

Martha Ruth Smith

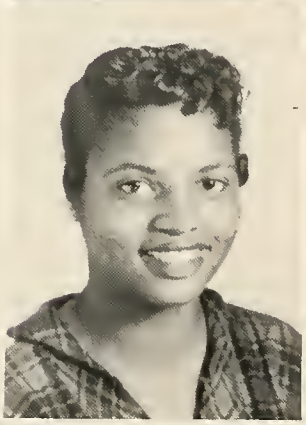
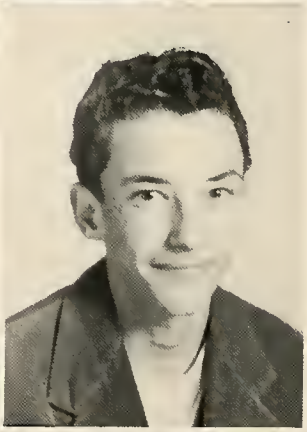

Clestine Taylor

Sarah Elizabeth Taylor

Jon Thomas

Clara White

Norma Lucille Whitecotton

FRESHMEN

Sponsors and Officers

Mr. Latta
Mrs. Long
Kenneth Martin
Harlen Lautenschlager
Jeanne Gallion
Margaret Ferrari

Michael Burris

Barbara Carter

Jerry Coleman

Robert Coltharp

Charles Conley

Donald Cress

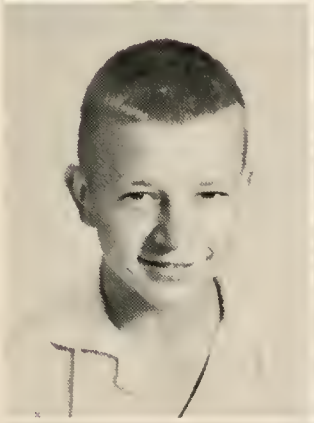

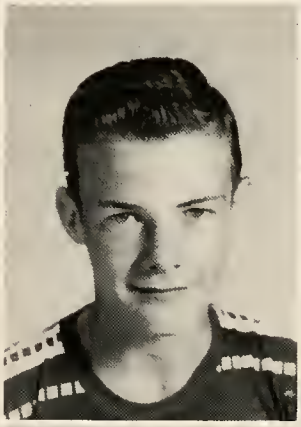

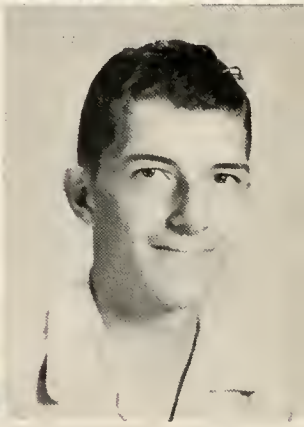

Ronald Cress

Margaret Daley

Marice Davis

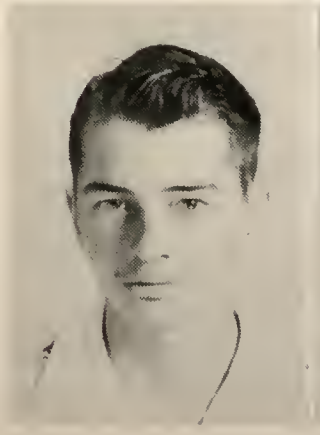

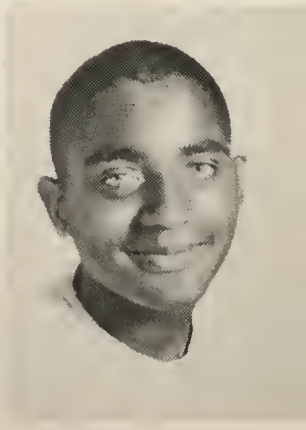

FRESHMEN

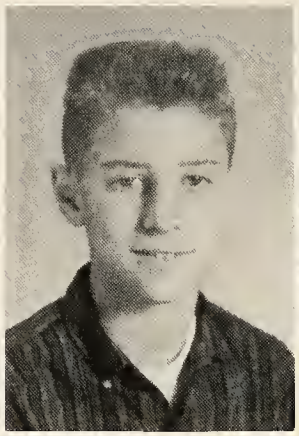
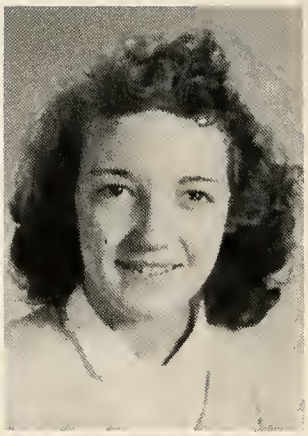

Mary Ellen Diehl

John William Dinkel, Jr.

Janet Ann Edmondson

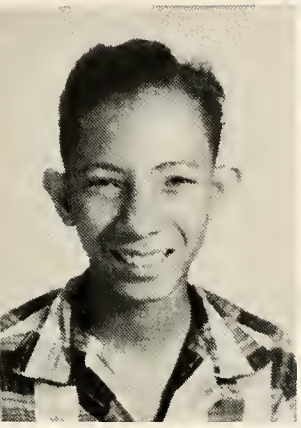
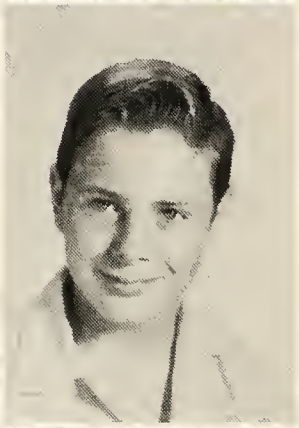
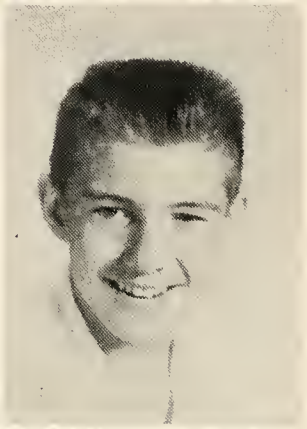

Marvin Walter Edwards

Donald Eisman

Forrest Wayne Felling

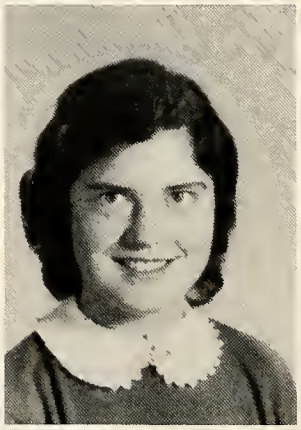
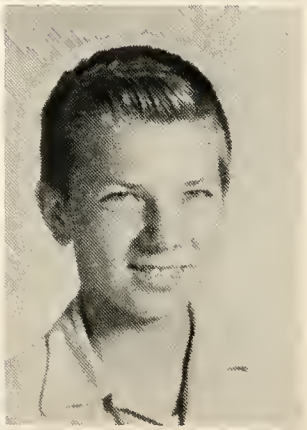

Margaret Rose Ferrari

Shelia Ann Fletcher

Warren L. Foy

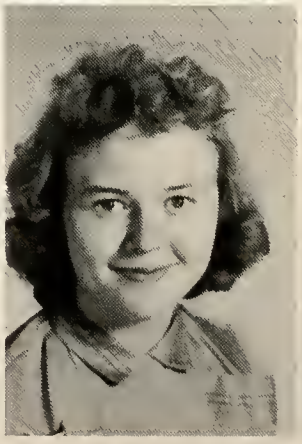
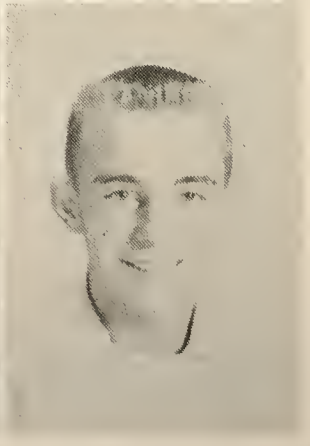

Jeanne Ruth Gallion

Jane Ann Gobin

James Lee Grandidier

FRESHMEN

William Dale Hall

Connie Kay Hamblem

Linda Irene Harris

Sherry Hunt

Thomas Edwin James

Jimmie Leonard Jones

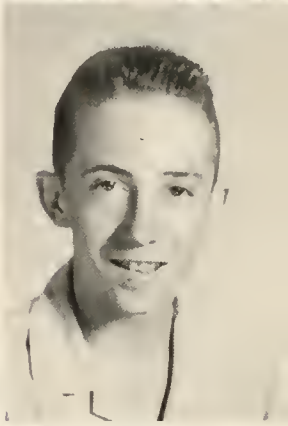

Kathryn Jones

Marilyn Kennedy

Charles Harlen Lautenschlager

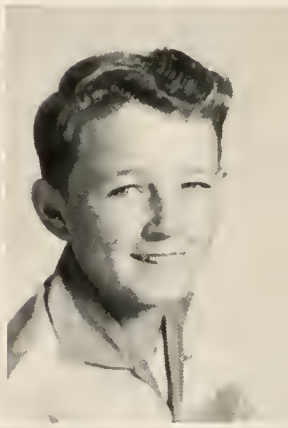

Gary Lawson

Mike Lawyer

Kent Michael Martin

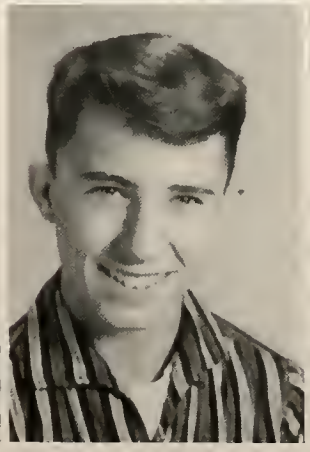

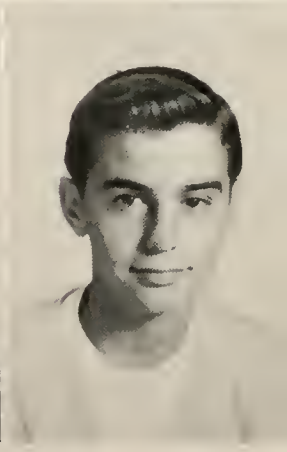

FRESHMEN

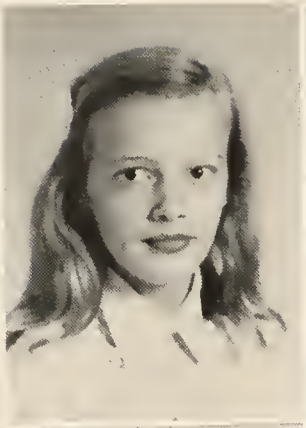
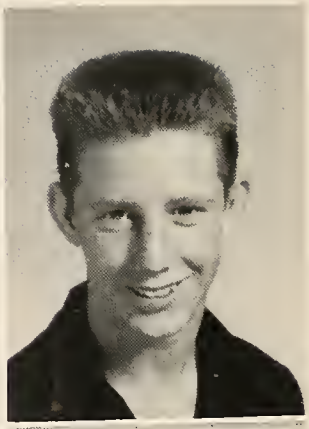

Tommy Lynn McCann
Ethelmae McKinney
Samuel V. Miller

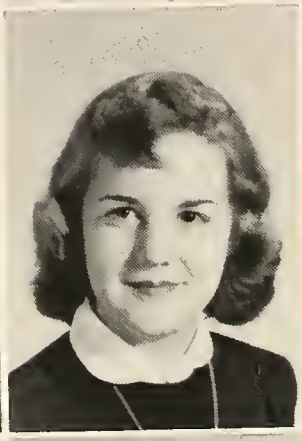

Richard B. Phillips
Marilyn June Riggs
Susan Marie Robbins

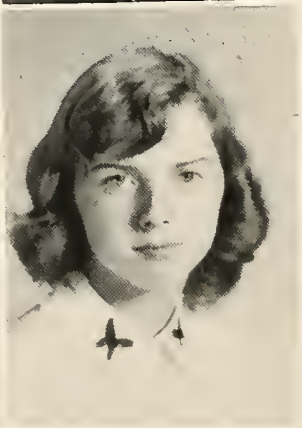

Penny Roberts
Barbara Rockwood
Charlotte Rogers

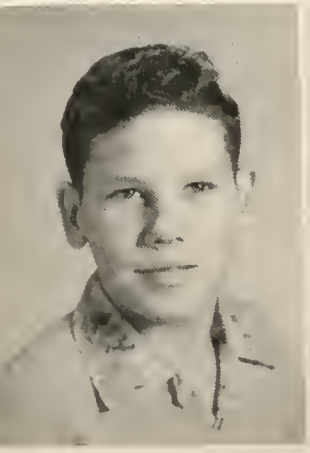
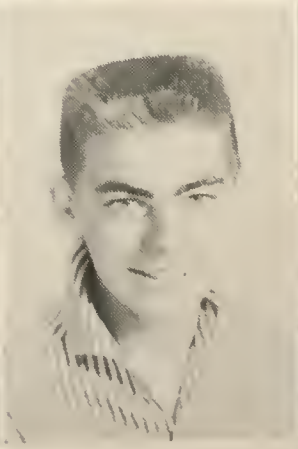
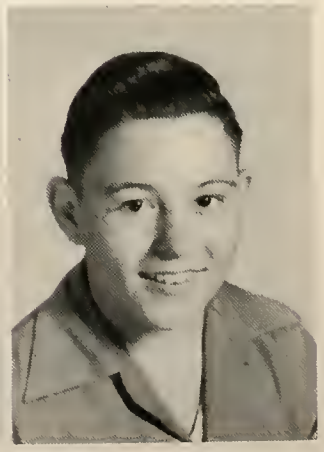

John Shields
George Smock
Stephen Charles Snedeker

FRESHMEN

Karen Kay Staley

Ronald Lewis Stephens

Rachel Louise Swalls

Patricia Ann Taber

Robert Lee Taylor

Charles James Walker

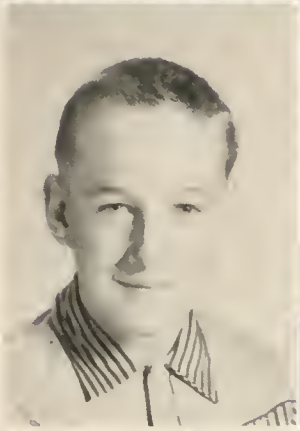

Raymond E. Wheatfill

Thomas Maurice Williams

George S. Wright

Cyril Ann Zoll

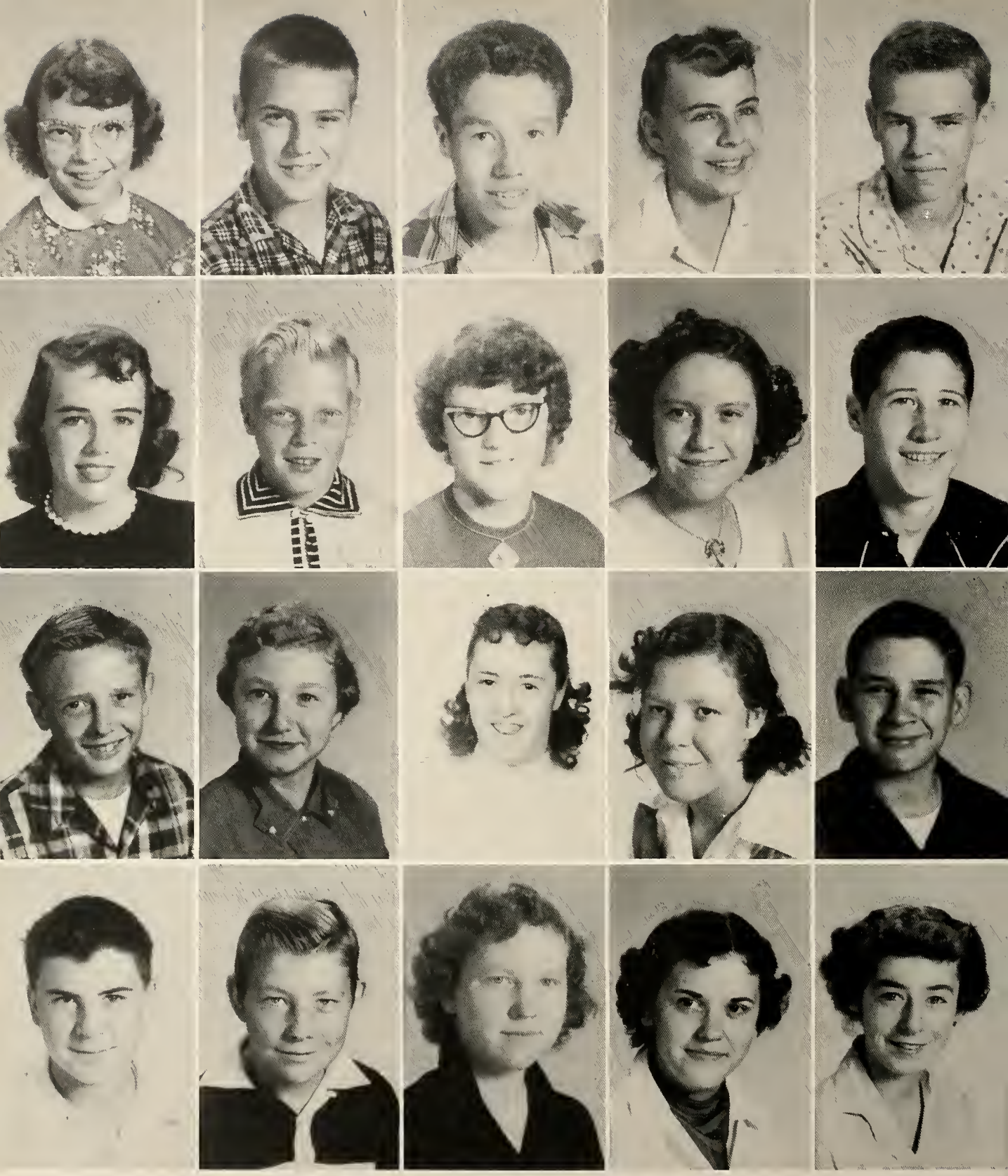

EIGHTH GRADE

First Row: Barbara Jean Altman, Max Baughman, James Joseph Beasley, Sarah Matilda Bender, Otis Henry Biddle. Second Row: Joan Burris, Thomas A. Conley, Juddy Ann Cordrey, Saundra Lou Cottom, Harry Cruse, Jr. Third Row: Bob Dahl, Donna Marie Deakins, Marilyn Rose Deakins, Wanda Lou Downs, Larry Joe Erdle. Fourth Row: Thomas Eversole, Ronald Gilbert Fagg, Ruth Ann French, Cheryl Fry, Judy Kay Greenlee.

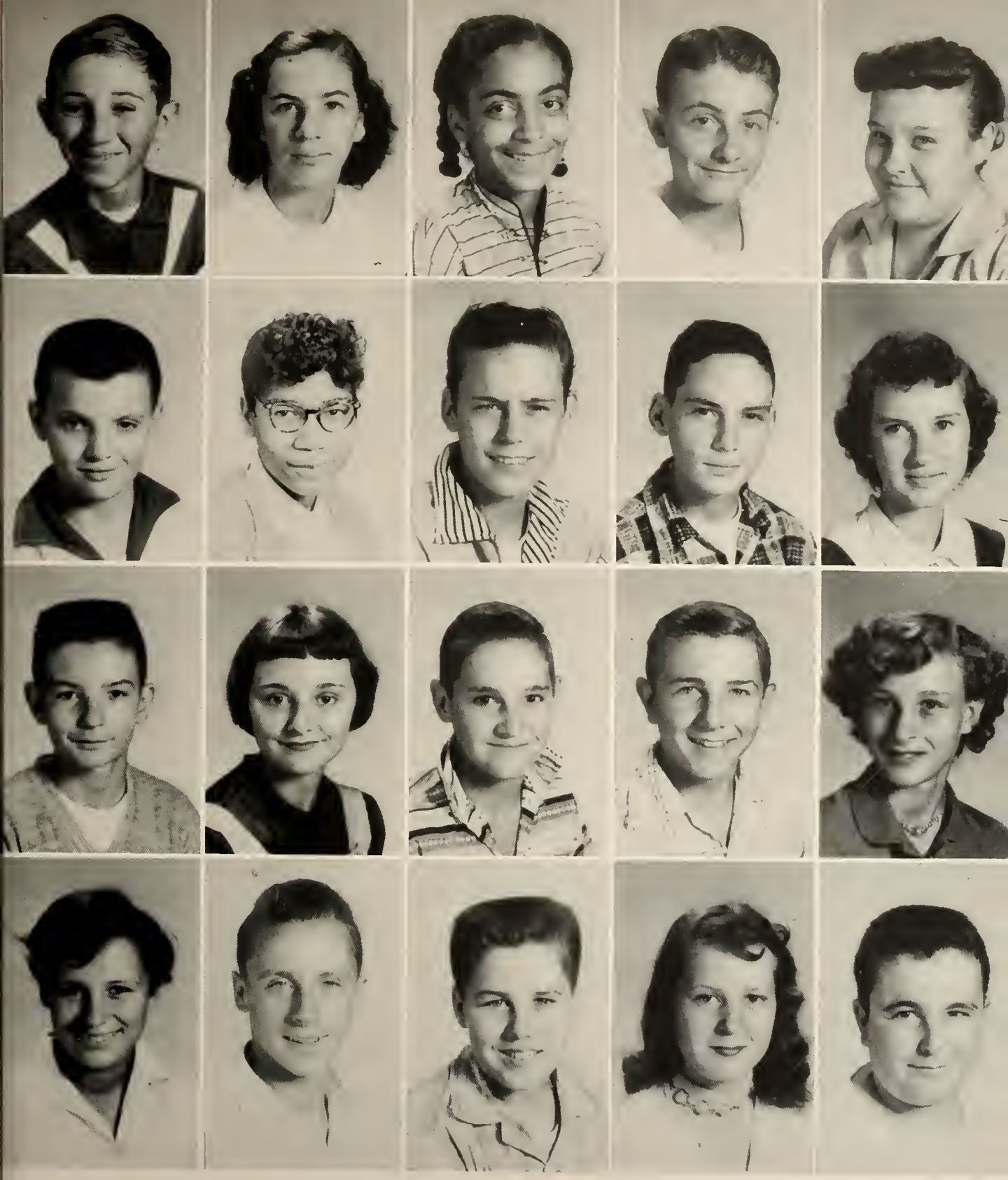

EIGHTH GRADE

First Row: Lee Allan Gorman, Linda Kay Hagerman, Katherine Marelene Harris, Donald Eugene Huggins, Carol Diane Hyde. Second Row: Stephen Wayne James, Irene Jones, Kenneth Kates, Wayne D. Kearschner, Rebecca Dee Kindred. Third Row: Richard Tobey King, Carolyn Ann Ladd, Kenneth Leon Ladd, Robert Earl Leslie, Mary Ann Littlejohn. Fourth Row: Clara Jean Lynch, Roy Lynch, John Edward McClintock, Earline McCullough, Ralph Edward McLaughlin.

EIGHTH GRADE

First Row: Patricia McPherson, James Arthur Milner, Richard William Mooney, Shirley Mooney, Dean Moore. Second Row: Karen Ann Paul, Nancy Lou Riggs, Stephen Riggs, Judy Risk, Harold Edward Risk. Third Row: Barbara Anne Robbins, George Ernest Rogers, Mary Lou Sagraves, Sherrie Lynn Simonson, Gary Nelson Smith. Fourth Row: Mary Rebecca Smith, Shirley Rose Smith, Robert Calvin Speas, Walter Lee Stevens, Rhea Jean Stewart.

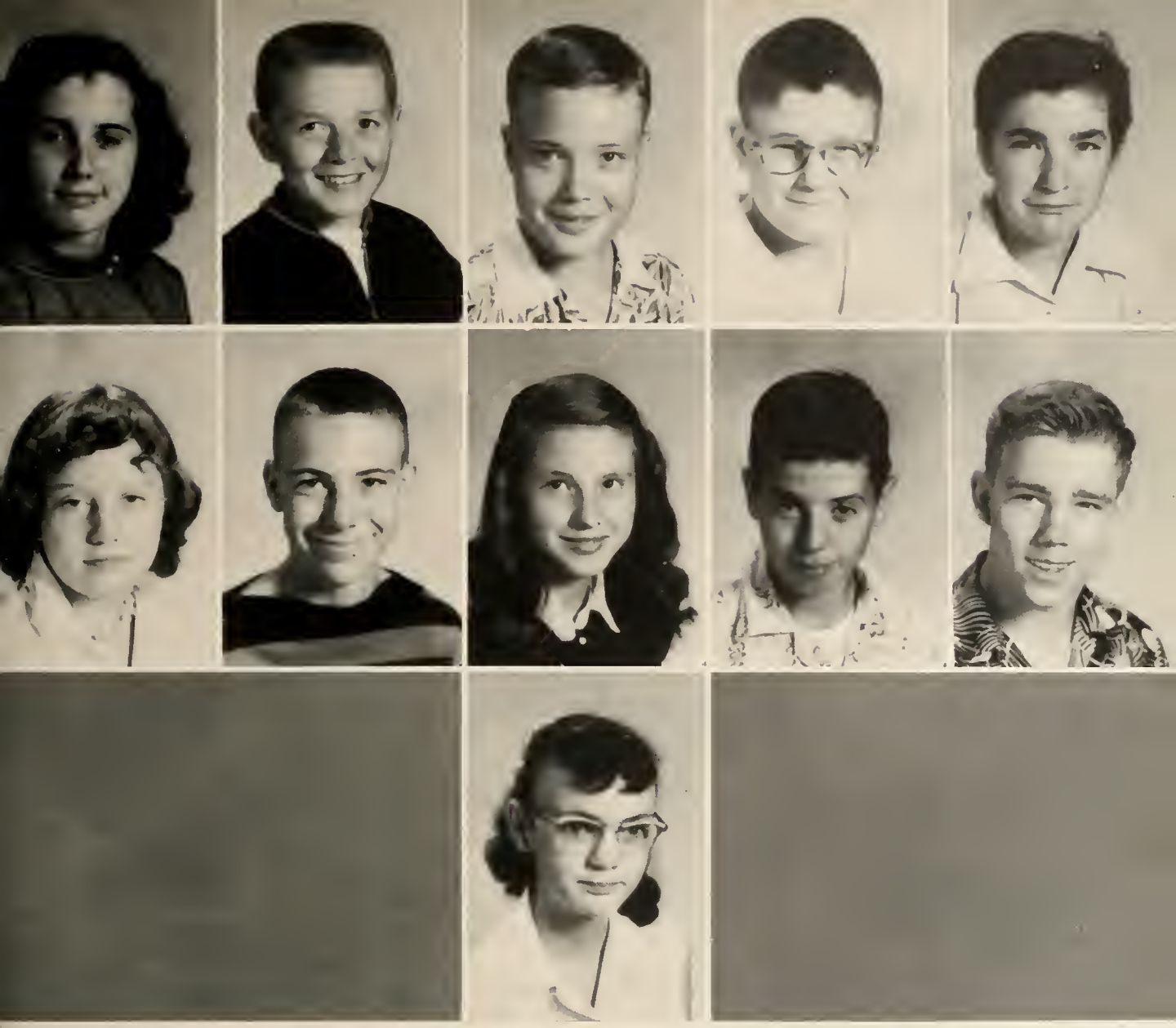

First Row: Clyde William Swalls, Ronald Dean Taylor, John Henry Trevarthan, Betty Ruth Vaughn, Elmer Victor West. Second Row: Kathryn Rhoda White, Dick Whitecotton, Howard Williams, Marilyn Sue Stultz, Ruby Kay Waldron. Third Row: Nancy Kay Wimmer.

SEVENTH AND EIGHTH GRADE OFFICERS AND SPONSORS

SEVENTH GRADE

First Row: Elizabeth Alexander, Dianna Bandy, Charlotte Bilyou, Carol Sue Bridgewater, Jon Allen Brooks. Second Row: Margaret Ruth Brown, William Carter, Zayda Lou Coltharp, Marjorie Lee Cordrey, Marjorie Lynn Crecelius. Third Row: George Ray Cromwell, Nell Daley, Charles Warren Davis, Verna Jean Dean, Jack Allen Dickerson. Fourth Row: David R. Diehl, Donna Downs, Leroy Williard Edwards, Kathy Eileen Fagg, Edna Farmer.

SEVENTH GRADE

First Row: Barbara Rose Fell, Jane Felstein, Leonard Forrester, Patricia Alice French, James Gillie. Second Row: Joyce Marie Greer, John H. Griffith, Ernest Albert Horrall, Horace Kenneth Howell, Molly Ann Hughes. Third Row: Richard Wayne James, Michael Kennedy, Jerry Ray Kerns, Linda Kay Kirby, Daniel David Kratzer. Fourth Row: Katherine Ann Krieble, Nancy Land, Libby Landers, Sharon Kay Langman, James R. Layher.

SEVENTH GRADE

First Row: Mary Mae Leach, Janet R. Lemmon, Robert Wayne Lewis, Raymond Edward Long, William Leroy Lynch. Second Row: Judy Kay McCullough, Sharlie McCray, William Paul McPherson, James Melvin Meneely, Lon K. Milburn, III. Third Row: David Wesley Miller, Nancy Lee Mooney, Mary Annetta Ozok, Gary Patton, Larry Dean Roesch. Fourth Row: Robert James Rogers, Ronald Rogers, Earlena Rooney, Lynn Ann Sagraves, Robert Sandberg.

SEVENTH GRADE

First Row: Victoria Marie Skaggs, James Smith, Jerry Snyder, Andrea Lee Spencer, Gary Manford Staley. Second Row: Dale Fredrick Stephens, Gail St. John, Ronald St. John, Cherylle Stringer, Gary Warren Strong. Third Row. William Henry Taylor, Charles Frances Tyler, Elwin Francis Vaughn, Johnny Joe Wade, Thelma Joann Webster. Fourth Row: Doughlas Mason Williams, George Wright, Carol Zimmerman.

WE HONOR

RAYMOND McPHERSON

Mr. McPherson was a member of the first graduating class of Glenn. He has been a teacher in our school for the past forty-two years. The Pirate staff congratulates "Mr. Mac" for his long and faithful service to our school.

ELEMENTARY

GLENN SIXTH GRADE

GLENN FIFTH GRADE

GLENN FOURTH GRADE

GLENN THIRD GRADE

GLENN SECOND GRADE

GLENN FIRST GRADE

SEELYVILLE SIXTH GRADE

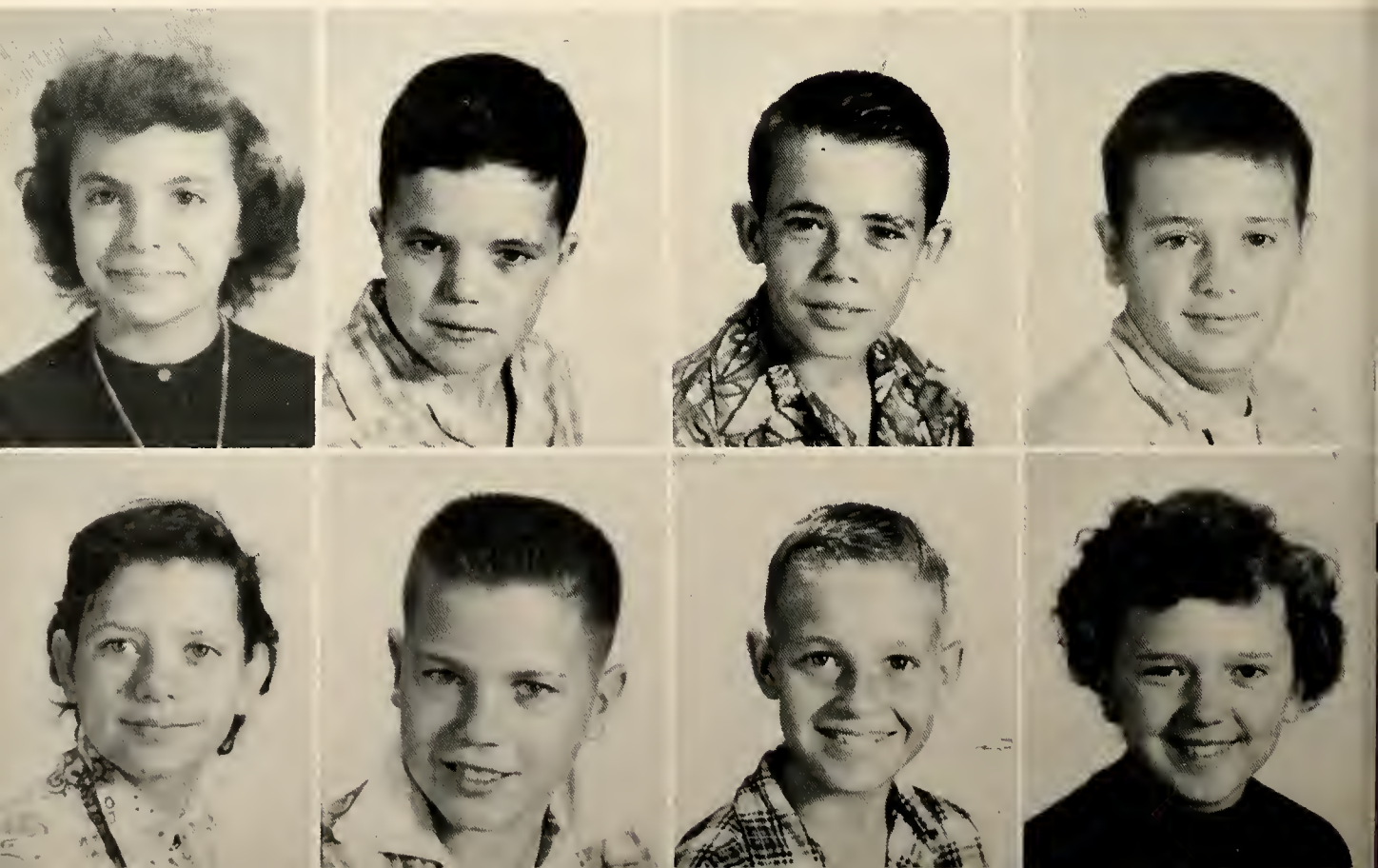

SEELYVILLE FIFTH GRADE

SEELYVILLE FOURTH GRADE

SEELYVILLE THIRD GRADE

SEELYVILLE SECOND GRADE

SEELYVILLE FIRST GRADE

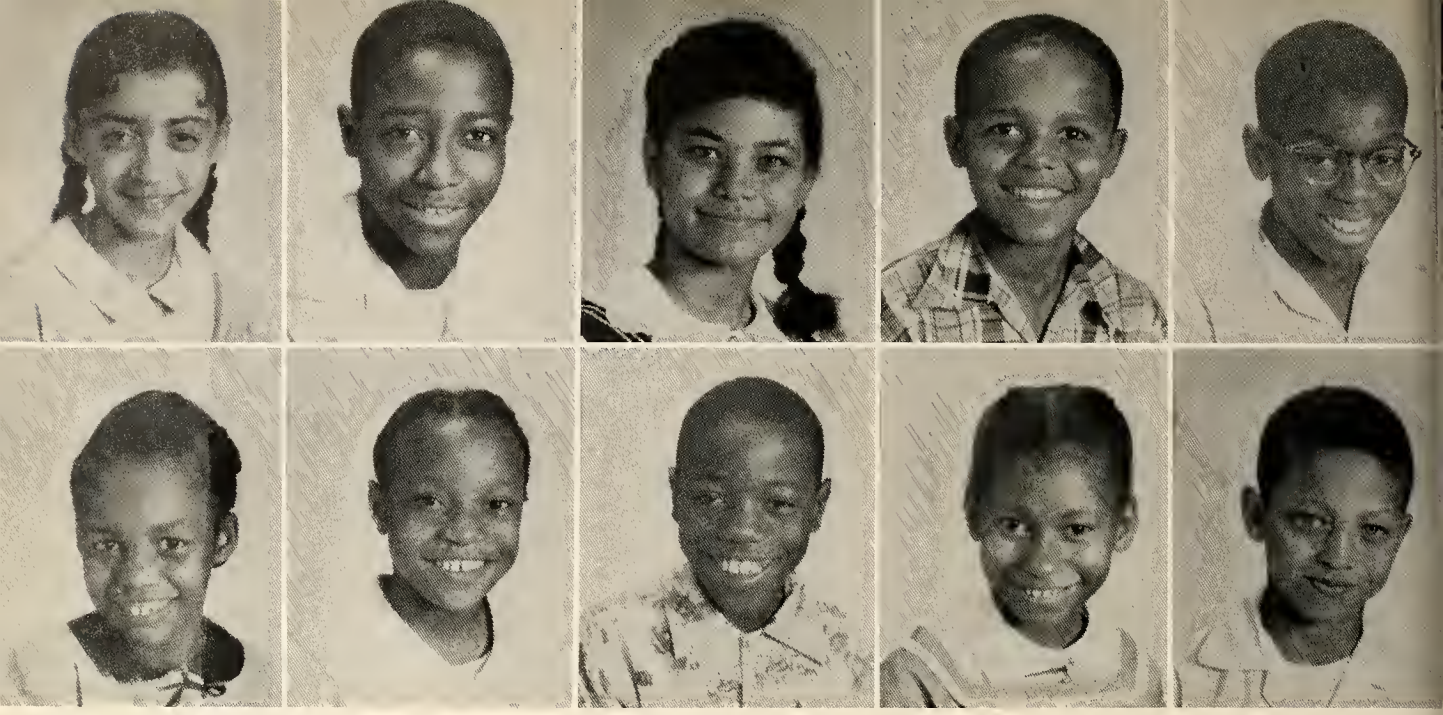

DISTRICT THREE SCHOOL

ACTIVITIES

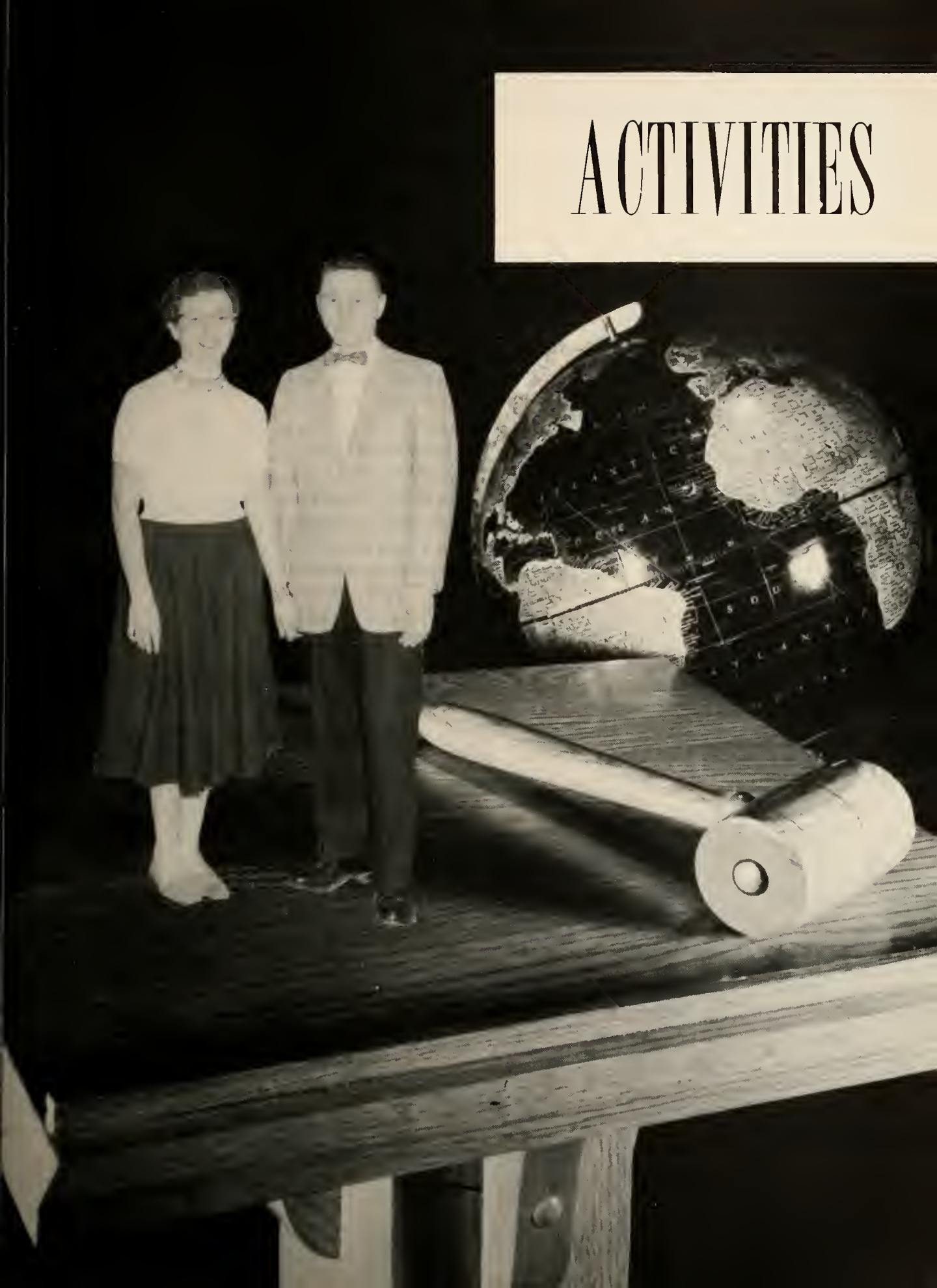

Seated, left to right: Jean Coltharp, Nancy Wills, Linda Leslie. Standing: Russell Archer, Jim Dudley, Bill Littlejohn, Don Brooks.

Pirate Staff Creates School Interest

Nancy Wills - Co-editor
Jim Dudley - Co-editor

Many hours of hard work and thought are expended by a staff in creating an annual. Ours is no exception. For weeks we have had fun in planning the "dummy" and arranging for pictures. Needless to say, we have spent many hours after school proofreading and recopying. We, the Pirate staff, hope that our combined hours of work and fun will make our annual a success.

The student council members, elected by the student body, are representatives of the entire school. Their planning and foresight mean a great deal to the faculty and the students. Every member of this organization has served with distinction, setting rules and standards and representing students in all matters that pertain to the well-being of the student body.

Left to right: Gloria Russell, treasurer; Nancy Wills, vice president; Jim Dudley, president; Linda Leslie, secretary.

Student Council Members Serve With Distinction

Left to right: Mrs. Wills, sponsor; Janet Lemmon, Dale Stevens, seventh grade; Connie Hamblem, Robert Coltharp, freshmen; Nancy Wills, Don Brooks, juniors, Mr. Mathas, sponsor; Linda Leslie, Jim Dudley, seniors, Gloria Russell, Bill Littlejohn, sophomores; Rhea Stewart, Tobey King, eighth grade, Mrs. Guy, Sponsor.

Yuletide Hop

Student Council Sponsors School Activities

Left to right: Nancy Wills, Janet Taylor, Judy Tapy, Russell Archer.

Not only does the Student Council help govern our school, but also participates in the planning of activities. This year they have sold color scopes, sponsored the Yuletide Hop, the Pirate, the Campus Revue, and have planned monthly convocation programs. Many students, in addition to Council members, have contributed time and energy to make these activities possible.

First Column, front to back: Linda Hagerman, Linda Lynch, Tom Conley, Dianne Welborn, Karen Paul, Sally Krieble. Second Column: Rebecca Kindred, Jean Coltharp, Carl Stigdon, Karen Feller, Bob Dahl, Jane Ann Gobin. Third Column: Carol Hyde, Rita McClain, Donald Eisman, Warren Foy, Judy Churchill, Jim Walker. Fourth Column: Rhea Stewart, Wilma Smith, Earl Riggs, Harold Eisman, Rachel Swalls, Jim Bland. Fifth Column: Steve Riggs, Connie Hamblem, David Deal, Forest Felling, Dick Mason, Mr. Flack.

Glenn Band Has A Successful Year

Though this is Mr. Sidney Flack's first year at Glenn, he has been a competent director and has contributed much time and talent to make the band a success.

This year the Glenn High School Band, under the direction of Mr. Sidney Flack, has had a very busy and successful season. They have received several awards at various contests. Not only the band as a whole, but many individual groups and soloists have received honors. The band has participated in parades and has provided entertainment at ballgames, club meetings, and other social events. The purchasing of new instruments and "pop" music has greatly increased the spirit and added to the success of the band.

First Row, left to right: Judy Churchill, Connie Hamblem, Virginia Speas, Marjorie English, Alice Lee, Marian Morgan, Virginia Hughes, Jim Walker, Sara Tabor, Janet Rea. Second Row: Judy Kates, Ronald Sampson, Alice Tyler, Celestine Taylor, Don Brooks, Margaret Ferarri, Jane Ann Gobin. Seated: Mr. Flack.

Music Department Provides Entertainment

Left to right: Sherrie Farr, Becky Jones, Janice Fell, Karen Swartz, Mary Ellen Clark, Norma Wey, Paula McCann, Kay Manners, Sherrie Megenhardt, Gail Fry, Saundra Beddow, Linda Beddow, Linda Kratzer, Margaret Wimmer, Marilyn Mutch.

Glenn Girls' 4-H Club

Todays 4-H Members Include Tomorrow's Leaders

These 4-H Club officers have spent many hours in co-operation with Mrs. Lemmon, the adult leader, in planning the summer program. The girls are, first row: Judy Tapy, Linda Leslie. Second row: Diana Archer, Jean Coltharp, Sally Krieble, Sharon Sandberg, Judy Fray.

Instructed by Ronnie Whallon and Arthur Swalls these officers, like the girls, spend many hours in planning their work. The officers are, seated: Dick Willis, Linda Leslie, Bill Dehart. Standing: Ernest Gorman.

Glenn Boys' 4-H Club

4-H Strives

"TO MAKE THE BEST BETTER"

Glenn Home 4-H Club

Dick Willis, who has been outstanding in 4-H work for the past seven years, is shown with his grand champion barrow. The barrow was sold for a record price of $3.10 per pound at the Vigo County Fair.

The purposes of the 4-H Club are to teach the best and latest practices in agriculture and to encourage and train members along the lines of cooperation, leadership, and citizenship.

Not only do girl 4-H members learn to bake and sew, but many participate in various judging events. Janet Taylor, seen here judging vegetables, was a member of a winning Indiana team. She nas also won district food preparation judging and is an active member of the local club.

Judging is one of the many ways of teaching girls good homemaking.

4-H provides opportunities for younger members also. Here Bob Stevens, a first year member, shows his champion Angus.

Linda Leslie, winner of many top 4-H awards, was chosen as an outstanding County 4-H'er this year. Here she is shown with her prize winning Hereford.

Although Jeanine Fry is pictured here with her Hereford, she has shown much prominence in other projects. Jeanine has exhibited electricity and baking at the State Fair many times.

First Row, left to right: Jeanine Fry, news reporter; Jackie Smith, treasurer; Sally Krieble, vice president; Judy Tapy, president; Sharon Sandberg, secretary; Linda Eldred, assistant secretary. Second Row: Nancy Wills, dancing chairman; Ruth Gard, bowling chairman; Virginia Speas, swimming chairman; Shirley Phillips, softball chairman; Bevelyn Cordrey, volleyball chairman. This club is sponsored by Miss Helen Butwin.

G.A.A. Promotes Sportsmanship

G. A. A.

G.A.A. Encourages Dancing.

Bowling, Basketball, Skating

This year our Y-Teen organization can boast of having a large membership. In the midst of fun, there lies beneath this club a deep Christian foundation. The club has been working with the YWCA in performing various community services. They have also had many social events which have provided wholesome recreation for the student body.

First Row, left to right: Pat Hughes, news reporter; Mary Willis, vice president; Janet Taylor, secretary; Jean Coltharn, president; Emma Riggs, treasurer. Second Row: Lynne Blakie, service chairman; Sharon Sandberg, interclub representative; Judy Fry, program chairman; Karen Staley, ways and means; Diana Archer, devotional leader. This club is sponsored by Mrs. Dianne Guy.

Y-Teens Develope Community Appreciation

Initiation

Y-Teens Combine Fun And Education

Chicago Trip

Y-Teens Attend Formal Dances

Left to right: Linda Christopher, Pat Hughes, Kathy Krieble, Dora Wimmer, Miss Latta, Nancy Wills, Ruth Ann Gard, Doris Greenlee.

Students Help Maintain Library And Cafeteria

Blanche Higham, Reba Mullins, and Emma Smith are the cooks who prepare and help serve the meals in the cafeteria.

Cafeteria Help

Left to right: Carl Batton, Pat Hoskins, Ralph Tabor, Herbert Williams, Leonard Jones, Fred Roberts, Dale English, Bob Stevens, Lawrence Leach.

School Employees Perform Numerous Duties

Left to right: Goldie McCann, Irie Harden, Jim Sagraves, Bill Turner, Imogene Deal.

ATHLETICS

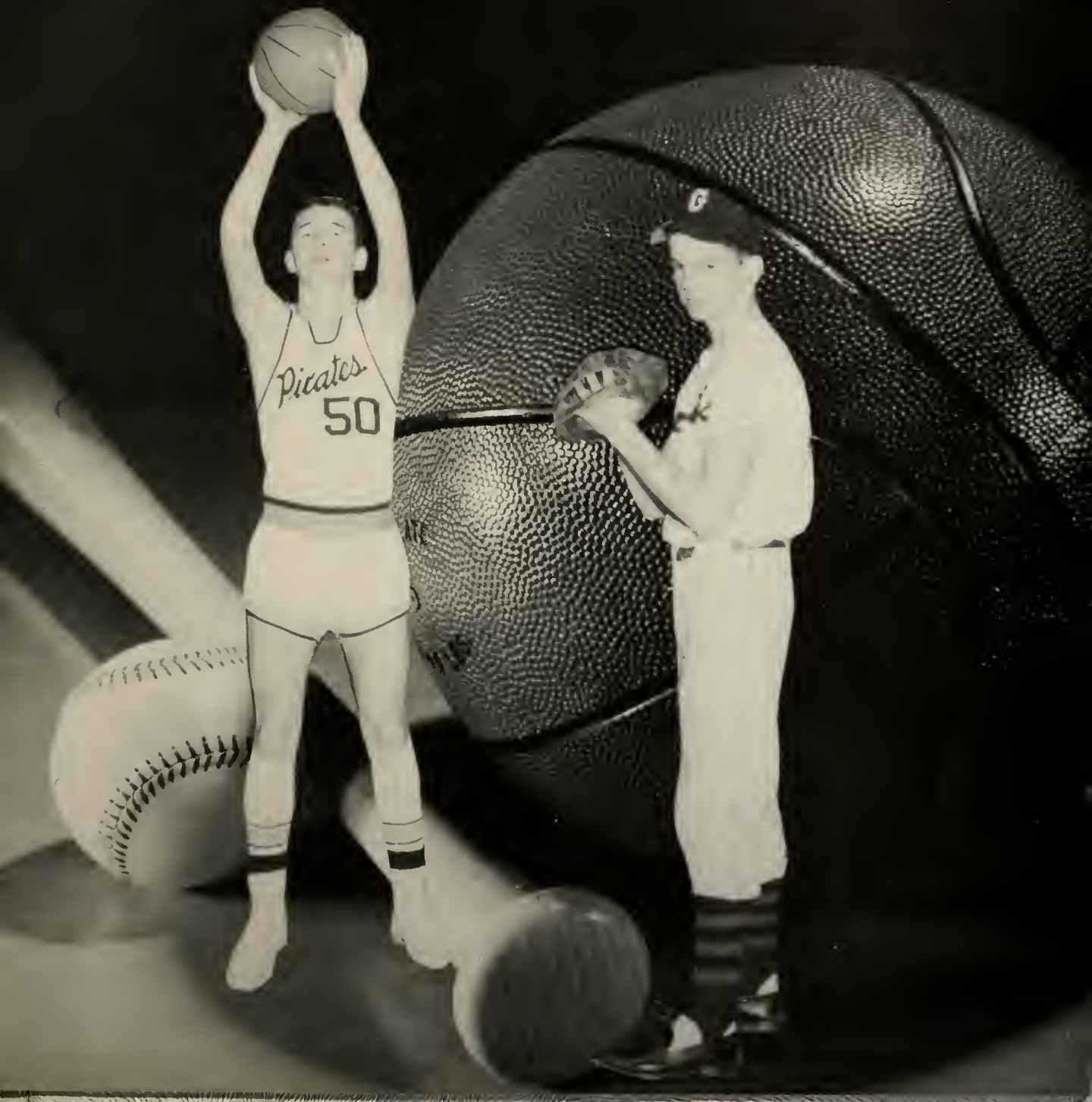

THE PIRATES

Bill DeHart
Forward-Center

Jim Dudley
Forward-Center

Tom Exline
Forward

Ron Felling
Guard

Irie Horrall
Forward

Don Lanning
Guard-Forward

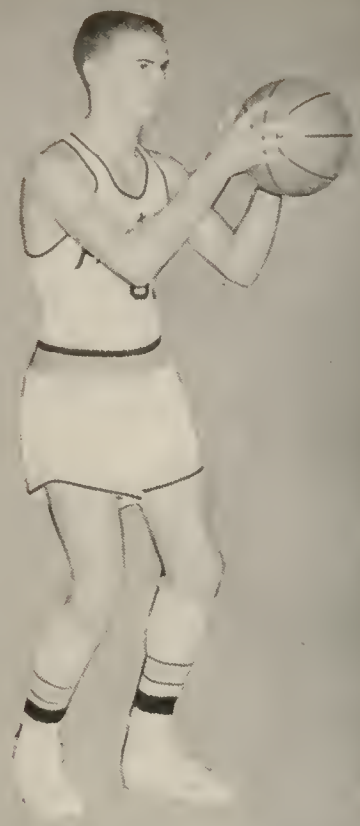

Tom McCann
Forward

Ed Riggs
Guard

OF '56-'57

Hulet Session
Center-Forward

Jack Tanner
Guard-Forward

VARSITY

This has been a busy season for the Pirates. It was hectic and tiring, but rewarding for all. Even though hampered by lack of height, the team fought hard to make steady improvement to come through with a successful season. The Pirates finished with a total of 8 wins and 10 losses.

Kneeling: Clyde Swalls, B-Team. Seated: Ernest Gorman, varsity; Bill Sawyers, B-Team; Richard Mason, varsity.

SCHOOL SPIRIT

Coach Howard Mathas has led the Pirates to victory many times for the past two years. His record, as well as that of his teams, is to be admired. A record such as this is possible only when the coach and players work as one. So to Howard Mathas we say, "We are proud to call you Coach."

Mr. Howard Mathas

UNDER PRESSURE

CHALK TALK

Kneeling, left to right: Wayne McClintock, Mike Burris, Kent Martin, George Wright, Jerry Coleman. Standing, left to right: Harlan Lautenschlager, Paul Shaffer, John Dinkel, Dale Hall, Bill Littlejohn, Sam Miller, Jim Jones.

Glenn Looks To The Future

Seventh and Eighth Grade Team.

Left to right: Carolyn Milner, Judy Fry, Sharon Sandberg, Jackie Smith.

G.H.S. Cheerleaders Create Spirit

In Foreground: Mr. Jones, Ron Felling, Don Lanning. Kneeling: Don Brooks, Dick Mason, Ed Riggs, Terry Hein, Jack Tanner, John Riggs, Clyde Swalls. Standing: Mr. Williams, Glenn Collins, Ken Martin, Mike Burris, Jim Grandidier, Mickey Hein, Hulet Session, Tom McCann, John Dinkel, John Layher, Bill DeHart, Mr. Mathas, Mr. Hagerman.

Championship Scores

Glenn	11	Riley	4
Glenn	23	Pimento	2
Glenn	14	Honey Creed	5
Glenn	5	New Goshen	3

In baseball, the Pirates lived up to all expectations by performing in their traditional style. Under the able leadership and direction of Coach Howard Mathas, the Pirates were able to regain their title as Vigo County Champs. The teams high hitting power, zip, and hustle made them strong competition for the county foes. We salute you, team, the Vigo County Champs.

Left to right: Don Lanning, Irie Horrall, Jim Dudley, Hulet Session, Dick Mason, Ron Felling, Carolyn Milner, Sharon Sandberg.

BASKETBALL BANQUET

Seniors Receive Awards

B-Team Receives Awards

FEATURES

STEADY
Music by JIMMY McHUGH
ONDERFUL"
OF PARIS
MOONGLOW
VE IS HERE TO STAY
IRA GERSHWIN
Music by GEORGE GERSHWIN
Mi Technicolor musical
60¢
An American in Paris
GEORGE GERSH
GENE K
LESLIE

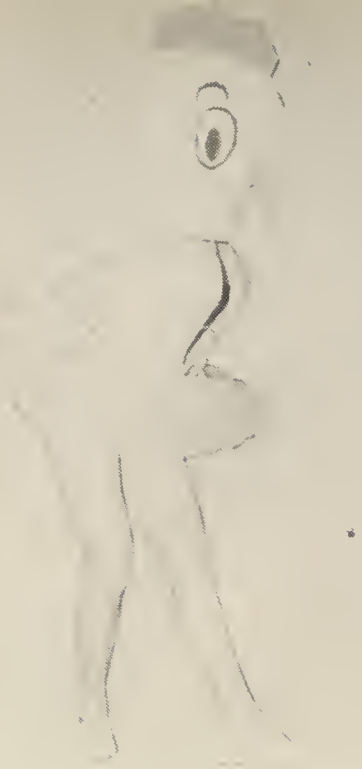

Of all the student activities during the year, one of the most anticipated and most remembered is the annual Campus Revue.

"Rhythm Unlimited", the Campus Revue of 1956, provided an evening of entertainment for young and old alike.

Many weeks in advance, students started preparing skits and designing costumes. Then, many hectic hours of rehearsals were spent perfecting and polishing the skits for the big night.

Now, as we look back we recall many things; the brilliance of "Red Petticoats", the precision of "The Glennettes", and the hilarity of "Rhythm Rages." Through the efforts of the student body, these memories have been made possible. However, we are looking forward to bigger and better revues in the future.

"Rhythm Unlimited"

ROCK AROUND THE CLOCK

Beauty With A Beat

THE GLENNETTES

RED PETTICOATS

From Ruffles To Riots

RHYTHM RAGES

OUR QUEEN

Jean Coltharp

The queen crowning ceremony climaxed the Campus Revue of 1956. A queen candidate, chosen by her classmates, was escorted into a lovely garden setting where she awaited the crowning. Jean Colthârp, daughter of Mr. and Mrs. Wayne Coltharp, received the coveted award.

First Row: Jane Griffith, Linda Busiere, Marti Paige Williams, Jean Coltharp, Ricky Maloof, Sally Krieble. Second Row: Herschel Fell, Bill Smith, Jim Dudley, Ted Haynes, Arthur Swalls, Bill Littejohn, Dick Willis.

QUEEN CEREMONY

NATIONAL HONOR SOCIETY

Russel Archer

Jean Coltharp

James Dudley

Jeanine Fry

Sharon Sandberg

Janet Taylor

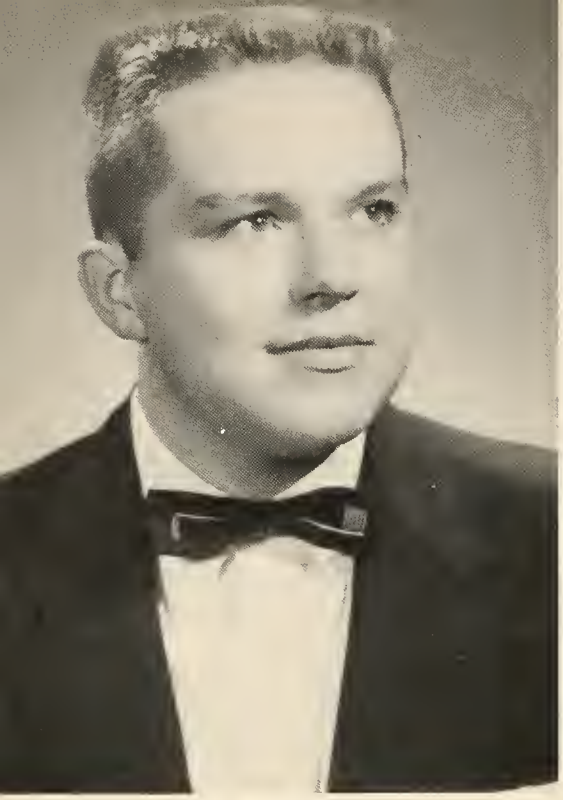

Russell Archer earned the title of valedictorian by virtue of having the highest scholastic average in his class.

The salutatorian, Jeanine Fry, received this title by ranking second scholastically.

SENIORS RECEIVE HIGH HONORS

Emma Riggs won the title of Homemaker of Tomorrow by receiving the highest score on a written examination on homemaking knowledge and attitudes.

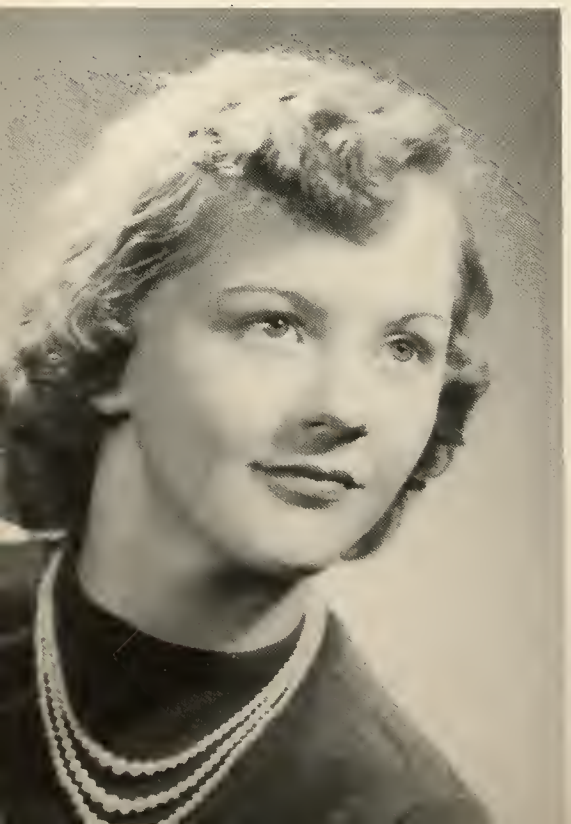

The recipient of the Daughters of the American Revolution Good Citizenship Award this year was Jean Coltharp.

The class of 1956's reward for four years of hard work was a trip to Washington, D. C. and New York City.

Senior Activities Are Varied

Mrs. Ruth B. Hartmann and her journalism class publish each month the Glenn Echo without cost to the students. To Mrs. Hartmann and her staff: Marian Morgan, Carolyn Milner, Connie Christie, Emma Riggs, we say, "Thank You!"

OSCAR WINNERS
First Row: Richard Laxen, Dick Willis. Second Row: Alice Lee, Virginia Speas, Ethel Sagraves, Ruth Gard. Third Row: Nancy Wills, Mary Wills, Carolyn Hadley, Linda Eldred.

JUNIORS HIT NEW HIGH IN MAGAZINE SALES

SUPER SALESMEN
Nancy Wills, Virginia Speas, Mary Wills

Sweet Young Thing

Dramatic Moment

THE SENIOR PLAY OF '57

Call It A Day

Camouflage

SENIOR STATISTICS

RUSSELL ELLISON ARCHER, JR.
Class Treasurer 1,3,4
Class Vice President 2
Junior Class Play
Senior Class Play
Annual Staff 4

MARTHA ALICE BENDER
4-H 1,2
Senior Class Play

CONNIE ROSALIE CHRISTIE
Y-Teens 1,2,3,4
G.A.A. 1,2,3,4
Echo Staff 3,4
Campus Revue 1,2,3,4
Junior Class Play
Senior Class Play

JUDITH CHURCHILL
G.A.A. 1,2,3,4
Glee Club 1,2,3,4
Band 1,2,3,4
Campus Revue 1,2,3,4
Senior Class Play

RICHARD WARREN CLARK
Baseball 1,2,3
Basketball Manager 1,2
Junior Class Play
Senior Class Play
Campus Revue 1,2,3,4

GLENN LESLIE COLLINS
Basketball Manager 3,4
Baseball Manager 3,4
Campus Revue 1,2

JEAN MARIMAE COLTHARP
Class Vice President 1,4
Y-Teens 1,2,3, President 4
G.A.A. 1,2,3,4
Band 1,2, President 3,4
4-H 1,2,3,4
Junior Class Play
Senior Class Play
Campus Revue 1,2,3,4
Campus Revue Queen 3
Annual Staff 4
D.A.R. Award 4

BEVELYN JUNE CORDREY
Class President 1
G.A.A. 1,2,3,4
4-H 1,2,3,4
Junior Class Play
Senior Class Play
Campus Revue 1,2,3,4
Annual Staff 4

JAMES DUDLEY
Basketball 1,2,3,4
Student Council V. Pres. 2, Pres. 3,4
Junior Class Play
Campus Revue 3,4
Co-editor Annual 4

RONALD LEE FELLING
Basketball 1,2,3,4
Baseball 1,2,3,4
Junior Class Play
Senior Class Play
Campus Revue 3,4

DALE FRENCH
Glee Club 3

JEANINE KAY FRY
Y-Teens 1,2,3,4
G.A.A. 1,2,3,4
4-H 1,2,3,4
Junior Class Play
Senior Class Play
Campus Revue 1,2,3,4

ERNEST GORMAN
Basketball Manager 4
F.F.A. 2, President 3
Glee Club 3

WILLIAM E. HARRISON
Baseball 2,3,4
Class President 3
Junior Class Play
Senior Class Play
Campus Revue 3,4

THEODORE PAUL HAYNES
Basketball 1,2,3
Band 1,4
Junior Class Play
Senior Class Play
Campus Revue 1,2,3,4

IRIE HORRALL
Basketball 1,2,3,4
Baseball 3

PATRICIA ELLEN HUGHES
Y-Teens 1,2,3,4
G.A.A. 1,2,3,4
4-H 1,2,3,4
Junior Class Play
Senior Class Play
Campus Revue 1,2,3,4
Annual Staff 4

JAMES ARTHUR HUMMEL
Glee Club 3
Band 4
Campus Revue 3,4

DONALD RAY LANNING
Baseball 1,2,3,4
Basketball 1,2,3,4
Class President 2,4
Class Vice President 3
Junior Class Play
Senior Class Play
Campus Revue 3,4

JOHN WALTER LAYHER
Baseball 4
Band 1
Campus Revue 1,2,3,4
Senior Class Play

LINDA LOU LESLIE
Class Secretary 1
Student Council 3, Sec. 4
G.A.A. 1,2,3,4
Y-Teens 1,2,3,4
4-H 1,2,3,4
Band 1,2
Junior Class Play
Senior Class Play
Campus Revue 1,2,3,4
Annual Staff 4

RICHARD L. MASON
Baseball 2,3,4
Baseball Manager 1
Basketball Manager 1,2,3,4
Band 1,2,3, President 4
Senior Class Play
Campus Revue 1,2,3,4

SENIOR STATISTICS

DAVID ALLEN MENEELY
Student Council 1
Band 1,2,3,4
Glee Club 3,4
Junior Class Play
Senior Class Play
Campus Revue 1,2,3,4

CAROLYN SUE MILNER
Yell Leader 2,3,4
Y-Teens 1,2,3,4
G.A.A. 1,2,3,4
Band 1,2
4-H 1,3
Junior Class Play
Senior Class Play
Campus Revue 1,2,3,4
Echo Staff 3,4

MARIAN RUTH MORGAN
G.A.A. 1,2,3,4
Y-Teens 1,2,3,4
Glee Club 4
Senior Class Play
Junior Class Play
Campus Revue 1,2,3,4
Echo Staff 4

ROBERT EUGENE OSWALD
Basketball 1,2
Baseball 1,2
Junior Class Play

SHIRLEY MARIE PHILLIPS
G.A.A. 1,2,3,4

EMMA RAY RIGGS
Y-Teens 1,2,3, Treas. 4
G.A.A. 1,2,3,4
Band 1,2
4-H 1
Junior Class Play
Senior Class Play
Campus Revue 1,2,3,4
Echo Staff 3,4
Future Homemaker Award 4

JOHN WILLIAM RIGGS, JR.
Baseball 1,3,4
Junior Class Play
Senior Class Play
Campus Revue 1,3,4

JUDITH ROGERSON
Y-Teens 2,3,4
G.A.A. 1,2,3,4
Junior Class Play
Senior Class Play

SHARON KAY SANDBERG
Class Secretary 2,3
Yell Leader 2,3,4
Y-Teens 1,2,3,4
G.A.A. 1, Treas. 2,3, Sec. 4
4-H 1,2,3,4
Junior Class Play
Senior Class Play
Campus Revue 1,2,3,4
Annual Staff 4

RONALD SAMPSON
Glee Club 3,4
Campus Revue 3

HULET ISAAM SESSION
Basketball 2,3,4
Baseball 1,3,4

SHARON LEE SPENCER
Y-Teens 1,2,3,4
G.A.A. 1,2,3,4
Junior Class Play
Senior Class Play
Campus Revue 1,2,3,4
Echo Staff 3

NANCY LEE SPRAGUE
G.A.A. 1,2,3,4

CARL STIGDON
Band 1,2,3,4
Senior Class Play
Campus Revue 1,2,3,4

SARA KAY TABOR
G.A.A. 1,2,3,4
Y-Teens 1,2,3,4
Glee Club 1,2,3,4
4-H 1,2
Campus Revue 1,2,3,4

JUDY ANN TAPY
G.A.A. 1, V. Pres. 2,3, Pres. 4
Y-Teens 1,2,3,4
4-H 3,4
Junior Class Play
Senior Class Play
Campus Revue 1,2,3,4

JANET RUBY TAYLOR
Student Council 1
G.A.A. 1,2,3,4
Y-Teens 1,2,3, Secretary 4
4-H 1,2,3,4
Band 1,2,3
Junior Class Play
Senior Class Play
Campus Revue 1,2,3,4

ELBERT PHILLIP WHITEHOUSE
Junior Class Play
Glee Club 3

GLORIA WILLIAMS
4-H 1

DORA JANE WIMMER
G.A.A. 1,2,3
4-H 1,2
Campus Revue 1

We wish to express our appreciation to everyone who has given of his time to make The Pirate a success. We give special thanks to the committee members, Janet Taylor, Sharon Sandberg, Dick Willis, Judy Tapy, and Robert Coltharp, who have worked faithfully in preparing materials.

We also wish to thank Mr. Kenneth Eckard, the photographer, who gave complete co-operation to us.

AND SO THE YEAR ENDS

HOME of the PIRATES

WELCO
S

DETROIT
PUBLIC
LIBRARY